GEN

ALLEN COUNTY PUBLIC LIBRARY
3 1833 03616 2987

GENEALOGY
929.2
H788HO

Samuel Stephenson #3 A
Page 25 A
ST-2
ST-1

A TABULATION OF THE DESCENDANTS

—OF—

JOSEPH HORTON

(A Soldier of the American Revolution)

—AND OF—

Families Allied by Marriage

Compiled by
T. W. HORTON
1924-25-26 ff

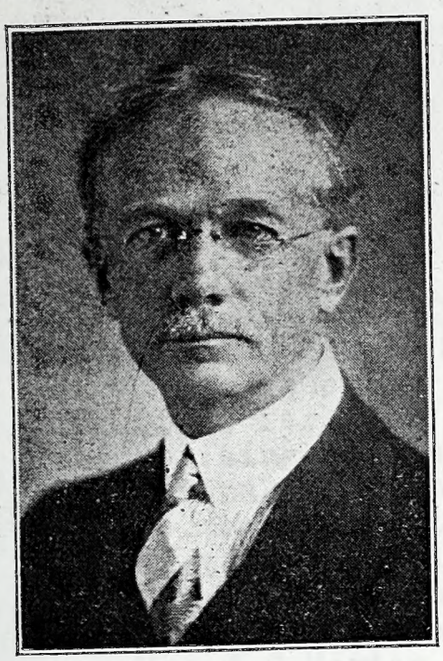

T. W. HORTON, 1926
(See Page Seven)

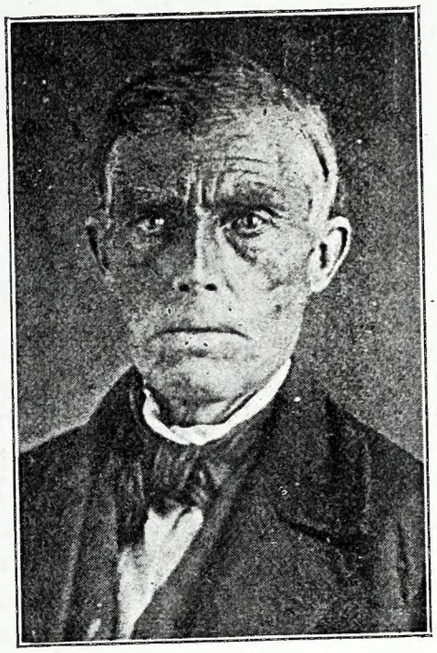

WM. H. C. JENKINS 1791-1856
(See Pages 32 and 36-J)

(The following was gleaned from the Newberry Library in Chicago, Ill.) (Condensed)

NAME. Horton, aname of Anglo-Saxon derivation admits little, if any, variation-----Horten, Hortun, and Hortoun being, perhaps, the only ones. It is from ort or wort, meaning herbs or vegetables, and tun an enclosure, or garden.

ANCESTRY. About the oldest person with that name is Robert de Horton lord of the manor of Horton, or Great Horton before 1310. No direct tracing is to be had up to the time of the beginning of the fifteenth century. (Many lines of Hortons are traced in America, chiefly in New England, New York, Pennsylvania and northern Ohio)

COAT-OF-ARMS. Gules, a lion rampant, argent, charged on the breast with a boar's head, couped, azure, a bordure engrailed of the second. (The lion and the border are silver. Remainder red. The rope with its twists alternately red and silver)

CREST. A red rose seeded and barbed proper.

MOTTO. Pro rege et lege. "For king and law".
(Lion is a valued charge of great dignity; the boar, the bearing of a warrior and also the symbol of hospitality. Engrailed denotes land; the rose; hope; gules, magnanimity; argent, sincerity; azure, loyalty.

The picture at the right above was reproduced from an old daguerreotype loaned by Cyrus Jenkins, Jackson, Ohio.
Copies of this Joseph Horton family History are on file with the State Historical Society, at Ohio State University, Columbus, Ohio. Also with the Benjamin Franklin Chapter, Sons of the American Revolution, Columbus, Ohio.

Printed 1926. T.W.Horton.

Digitized by the Internet Archive
in 2019

https://archive.org/details/tabulationofdesc00hort

INTRODUCTION.

In presenting this tabulation of the descendants of Joseph Horton, a soldier of the American Revolution, I wish to acknowledge my indebtedness to many of the family for invaluable help they have given in gathering the necessary information. As a history or directory it is far from complete; yet has a historic foundation which some enterprising person might use for a more extended project later. The many mistakes may be found and corrected. I am sending the booklets out to members of the family with the thought that is better to have the history incomplete than not to have it at all.

Among those who have helped so much are the following:-- Miss Ada Horton, Mrs. Jennie Ewing, Mrs. Emma Harrell, Will H. Horton, Mr. and Mrs. J. S. Horton, Mrs. Josephus Horton, Mrs. Robert Parks, Miss Elizabeth Parks, Taylor L. Horton, Samuel Horton, Mrs. Frank Horton, Mrs. Ada Reeves, Samuel O'Neal, Dr. W. B. Horton, Dr. J. Davis Horton, Mrs. Estel Dempsey, J. W. Horton, Mrs. Lillie Sleight, Mrs. Edgar Rowland, Wm. B. Davis, Ripley Horton, Cyrus Jenkins, Mrs. Emma Johnson, Isaac Davis, John Shoemaker, Mrs. Edna Sims, Mrs. Jennie Crabtree, Jacob Jenkins, Mary Jenkins. Mrs. Grace M. Keister, Mrs. Birch Massie, Frank McDaniel, William C. McDaniel, J. I. Horton, J. A. Horton and all others who have so courteously furnished the data for their families.

All the lineal descendants of Joseph Horton are eligible to membership in the Sons and Daughters of the American Revolution. These patriotic societies are doing a noble work in keeping alive the history and traditions of the United States at a time when so much depended on united action of Liberty loving people. It is a duty and a privilege of every Horton descendant to help perpetuate the glory of the American Republic. Special honors bring special duties. No true American will shirk. In every crisis of American History the Horton family has given its full measure of devotion to the country. Many sacrificed life, health and comfort in the Civil War period. It is a great honor to have a common ancestor who was contemporary with Washington, Adams, Jefferson, Hamilton, LaFayette, Lee, Wayne and St. Clair.

We are proud of the families who are allied in marriage with the Hortons. They have a lineage equally as noble. Fewer of the family bear the Horton name than those of other names. All share in the same heritage of early history and traditionsthat go with the family name. All have the same duties and responsibilities of citizenship. It is not the big things, necessarily, that make a hero. The little duties of every day life well and conscientiously performed, are the things that constitute # heroism. Not every noble act of humanity is heralded to the world.

"Full many a gem of purest ray serene
The dark, unfathomed caves of ocean bear;
Full many a flower is born to blush unseen
And waste its sweetness on the desert air." ---Gray---

T. W. Horton,
Milford Center, Ohio, August, 1924.

----------###----------

INTRODUCTION NUMBER TWO.

The additional pages presented in 1926 now makes a more comprehensive treatment of the Joseph Horton descendants than was had in 1924, Much family data will probably never be found, butthere are some families that could be listed with a little extra effort. It is really surprising to observe the number of the family already listed. But this ,by no means,can include all your relatives and mine. Just stop and consider that each of us has four grandparents, eight great grandparents, sixteen great great grandparents,thirty-two great great great grandparents and so on,then you will readily see what a small portion of ones relatives are included in the Horton line of ancestry. The other lines are as important and,no doubt, many families have an extensive genealogy of the other families.

In presenting the additional pages made in 1925 and 1926, I wish to acknowledge the special assistance of the following: Cyrus Jenkins, Will H.Horton,,Mary A.Canter,Roy Roselieb,Mrs.C.F.Hudson Mrs. W.C.Hutchison,Wilson Spriggs,Mrs.James A.McClure, Joseph Davis, Mrs.Louella Canter,Mrs.Nelson Jenkins,Joseph Patterson,Andrew Jackson Jenkins,Firebrick,O.,John Madison Jenkins,Waverly,O., Mrs.Warren Jenkins,Mrs.Charles Gleason,Harrison C.Jenkins,Mrs.Florence R.McGhee, Bessie Behm,William Cummins,William Castor, Jesse Bowles Smith, Mrs. Cora Belle Beckett,Joseph Greer,Mrs.Mary Ellen Jenkins, and Simeon S.Willis. Their help was invaluable.

I have had the opportunity of copying from many old family Bibles so that,instead of only one person having the record,as is so often the case,the records will now be distributed to many other families. Many dates were taken from markers in cemeteries when no other record was available. Practically everybody is guilty of neglecting to record family history as it ia made. It is so often carried in memory r——— and thus passed to others. But there will always come a time when those who know the most about the history must pass on and then future generations are cheated out of their rightful heritage. Written records,even,are sometimes lost or destroyed without our knowing how very important they may be. Burial places may be left without a marker. There will inevitably come a time when there will be no one left to identify the places . This history ought to have more records of places of burial than it has at present. Members of families can make a contribution by written records for those who come after us.

The record of the John Horton division of the family is more nearly complete than the others. Several branches of the Jenkins division seem to be entirely lost. Only two branches of the Davis division are traced in the book. Many may be gathered up in the future. It will be a very good plan to go to the proper page and make all corrections that are asked for in different pages. This will help to make the record accurate.

T.W.Horton. Milford Center,Ohio,July,1926

MILITARY RECORD OF JOSEPH HORTON
in the American Revolution
as given on request to Miss Ada Horton and copied by her brother
Will H. Horton. Typed and mimeographed by Thomas W.Horton. (1924)

Revolution War. Records, Section 3-25,V.L.M. Department of Interior.
W.F. 7777.
Rev. War.

Bureau of Pensions, Washington,D.C. Oct.5,1917.

Ada Horton,523 Meeker St., Delta, Colorado.

Madam:-- In reply to your request of Sept.24,received Sept.28, for a statement of the Military History of Joseph Horton, a soldier of the Revolutionary War, you will find below the desired information as contained in his (or his widow's) application for pension on file in this Bureau:--

Dates of Enlistment or appointment	Length of service	Rank	Officers under whom service was rendered		State.
			Captain	Colonel	Va.
1779	2 months	private	James Take Alexander Telford	Geo. Marford Samuel McDowell	
March 1781	Taken prisoner at battle of Guilford, escaped and returned home July 8 1781.				
July ,1781	20 days		Samuel McCutcheon Lebrun	Bowers Armond's Corps.	

Battles engaged in ,Guilford , Hot Water.

Residence of soldier at enlistment, Augusta Co., Virginia. Date of application for pension, September 18,1832. His claim was allowed. Residence at date of application ,Jefferson Twp. Jackson county,Ohio. Age at date of application ,### 73 years. Born in England ,came to America after commencement of Revolution on a ship named Potomac. Soldier married July ~~2~~ 4th,1824 in Scioto county,Ohio,Mary Jenkins. He died June 11,1833 in Jackson county,Ohio. She was allowed a pension on an application executed Feb. 12,1853 while a resident of Scioto county,Ohio aged 81 years.

There is no further data on file as to his family.

Respectfully,

S. M. Saltzgaber.

(Commissioner of Pensions)

James Anne
James - Inez
Samuel Scott
Sarah

1758
1719
39

~~19~~
1758
19
1719 born -

Eifort, Ohio, June 18, 1924.

(Copy of a letter sent by the State Librarian of Virginia to Miss Ada Horton, relative to the History of Joseph Horton, soldier of the Revolutionary War.)

CERTIFIED COPY OF MILITARY RECORD.

This certifies that in a Manuscript Volume in the Virginia State Library which has the binder's title "Papers concerning the Army of the Revolution" Volume 1, which is made up of several different Manuscripts bound together and on page 57 of the Manuscript in this volume which has the title "Register and Description of Non-commissioned officers and privates at Chesterfield Court House, Powhatan Court House, Cumberland Old Court House, and at Winchester Barracks enlisted at different times from 1777 to 1783 " appears the name of Joseph Horton. The information is given that Joseph Horton was born at Hartford, England, and that he, at the time of his enlistment, was living in Loudon county, Virginia, that his occupation was that of a planter. He at that time was 24 years of age, five feet, four and one-half inches high, had black hair and a dark complexion. Ha also had a scra on his forehead. He enlisted on the 19th of March as a substitute and he enlisted for the whole period of the war. He was "sized" on the 28th of May, 1781.

H. R. McIlwain,
State Librarian.

(Copy by T.W.Horton of a letter left by John W.Horton, son of James Horton and Sarah Stephenson, to his son John Warren)

"On my ~~Great~~ great grandfather Stephenson's side we are from the north of Ireland. He came to America about 1760. wife's name was Garner. My Grgnd father James Stephenson was born 1766, married Margaret Smith March 31, 1796 and died Feb. 7, 1846 aged 80 years. Margaret Smith Stephenson was born 1770 and died Jan. 28, 1846 aged 76 years. John Smith, my maternal Great grandfather, father of Margaret Smith, was also Irish. He was married to Margaret Harper who was Scotch. John Smith emigrated to North America from Ribraghts, June 15, 1769. They were Presbyterians as were also the Stephensons, strictly religious, and died in the Faith. My mother, Sarah Stephenson, was born in Greenbrier county, Virginia January 8, 1810 and died April 13, 1865. My great grandfather, Joseph Horton, was born in England. My grandfather, John Horton, was born in Virginia and came to Ohio when he was quite young with his father."

Note. Jas. Stephenson born in 1766)
T.W.H.

(Copy) 2-A.

Jackson, Ohio, June 1, 1926.

TO WHOM IT MAY CONCERN:

My name is William H. Horton. My father's name was Henry Horton, son of John Horton, of Jefferson township, Jackson county, Ohio. I was born in Jefferson township, Jackson county, Ohio, January 26, 1845. According to the record in our old family Bible, my father was born November 19, 1820. I have in my possession a gun that was given to my grandfather, John Horton, by his brother William in Virginia. He exacted a promise from me that I would never sell the gun but would keep it in the family by gift. I have often heard my father speak of Joseph Horton, Revolutionary soldier, who died in Jefferson township Jackson county, Ohio, as his grandfather and, as the father of John Horton, his father. According to available records, my father was thirteen years old when his grandfather, Joseph Horton, died. My father lived on his father's (John Horton's) farm in a house about four or five hundred yards from the father's house until I was about five years old. We then moved to a farm about three miles distant. But in 1859 we moved back to the old home and, a part of the time, we lived in the house with my grandfather, John Horton. It fell to my lot to care for my grandfather in his declining years up to within a few months of his death in 1869 in Jefferson township, Jackson county, Ohio. I have often heard my father refer to William H.C. Jenkins and his wife, Nancy, as his uncle and aunt, the wife being the sister of my grandfather, John Horton.

Signed. W. H. Horton

Signed in our presence this
first day of June, 1926.

Robert K. Schellenger
Maurice Lee Schellenger

State of Ohio, Jackson county, ss.

Before me personally appeared William H. Horton, who, being duly sworn, declared that the above statements are true to best of his knowledge and belief.

Dated this first day of June, 1926

Robert K. Schellenger.
Notary Public in and for Jackson Co. Ohio

My commission expires July 19, 1928.

########
SEAL
########

Milford Center, Ohio, July 8, 1926.

I certify that the above is a true copy of the affidavit which is in my possession.

Signed. T. W. Horton

This affidavit was secured to establish certain facts set forth in the History of the descendants of Joseph Horton compiled in the years 1924-1925-1926 ff by T.W. Horton.

##

(Copy) JOSEPH HORTON HISTORY, PAGE 2-B.

Jackson, Ohio, June 1, 1926.

TO WHOM IT MAY CONCERN:

This statement is made freely by me in the interests of the descendants of Joseph Horton, late of Jefferson township, Jackson county, Ohio.:---

My name is Cyrus Jenkins. I was born February 20, 1848, in Jefferson township, Jackson county, Ohio. I am the son of William Hunter Cavendish Jenkins by his second marriage. My mother's name was Nancy Bondurant. My grandfather was Azariah Jenkins who came to Ohio from Greenbrier county, Virginia (Now W.Va.). I learned from my older brothers and sisters by my father's first marriage and from my father's third wife, Clarissa Shepard, that my father's first wife was Nancy Horton a daughter of Joseph Horton of Jefferson township, Jackson county, Ohio. That they were married in Jefferson township Jackson county, Ohio. That all their children were born in Jefferson township, Jackson county, Ohio. That Joseph Horton died at the home of my father while his first wife, Nancy Horton, was living, in Jefferson township, Jackson county, Ohio. I personally remember John Horton as he visited my father in his last illness and knew that he was recognized as the brother of my father's first wife and that my older brothers and sisters knew him as their uncle John Horton. I knew John Horton afterwards and remember his appearance well, up to the time of his death in my home township of Jefferson.

Signed in our presence this first day of June, 1926.

Signed his Cyrus Jenkins mark

Thelma Sell

Robt.K.Schellenger

State of Ohio, Jackson County, ss.

Before me parsonally appeared Cyrus Jenkins, who, being sworn in due form, declares that the above statements are true to the best of his knowledge and belief.

Dated this first day of June, 1926

Robt. K.Schellenger

Notary Public in and for Jackson county, O.

SEAL

My commission expires July 19, 1928.

Milford Center, Ohio, July 8, 1926.

I certify that the above is a true copy of an affidavit in my possession.

Signed T. W. Horton

This affidavit was secured to establish the truth of certain statements in the History of the Descendants of Joseph Horton, compiled by T.W.Horton in 1924-1925-1926 ff.

As noted elsewhere, Joseph Horton was born in Hartford, England and came to America after the commencement of the American Revolution. He settled in Virginia and served with the Virginia troops in the Revolution. His family were all born in Virginia. The family name of his first wife is not definitely known. Some of the older members of the family think she was a Hughes. People of that name have claimed relationship with the family. Why an Englishman should come to America after the beginning of a revolt and take sides against England, is difficult to account for. But, no doubt, many other men did the same. The English people generally sympathized with the American cause.

There is a story that comes down through the family, with good reason for its belief, that Joseph Horton had a brother in the British army in America and that in one of the skirmishes they met face to face on the battlefield. They did not fire on each other but contented themselves with a battle of words. Another story says that he had a brother who was impressed into service by the British to help bring a ship to America. This could have been Joseph himself and might account for his entry into the American service. Another story says that Joseph fought sword duels with men in the service. This was a common practice in those days in settling difficulties. The scar on his forehead mentioned in the manuscript in the Virginia State Library might have been the result of a duel.

Joseph Horton died at the home of his daughter, Nancy Jenkins on June 11, 1833. It is not surely known where he is buried. Most of the evidence points to the conclusion that he rests in the Jenkins cemetery some distance south of Banner. It seems reasonable to make this conclusion when we know that he died in a Jenkins home and that the name of his last wife was Jenkins. The exact spot of his burial may never be determined.

Joseph Horton had a son William who died in Virginia at about 21 or 22 years of age. William had a flintlock gun which was his pride. It has a hand drawn barrel and is a fine example of the gunsmith's artistry of that day. On his deathbed he gave his treasure to his brother John who was younger. John brought the gun to Ohio when he came here with his father. About 1859 he gave the gun to his grandson Will H. Horton with the understanding that it should never be sold but should be given to some member of the family. Will H. used the gun as a flintlock for three or four years when he had it changed to a caplock. It is now the property of Earl C. Horton (1924) in Jackson, Ohio. It has been in the family nearly a century and a half.

The third generation of the Horton family resided mostly in Jefferson township, Jackson county, Ohio.

T.W.Horton,
Milford Center, O, August, 1924.

Note..(The material for this page has come from many sources which I have thought perfectly reliable)

(Copy)
Department of the Interior,
Bureau of Pensions
Washington. August 2,1924.

T. W. Horton,
Milford Center,Ohio.
Sir:--

I have to advise you that from the papers in the Revolutionary War pension claim W. 7777 it appears that Joseph Horton was born in England,the date not stated,and came to America after the commencement of the Revolution,on a ship named the"Potomac."

While living in Augusta County ,Virginia he enlisted in 1779 and served two months as a private in Captain Tate's Company under Major George Morford in the Virginia Troops.

He enlisted in March 1781,served as a private in Captain Alexander Telford'd Company,Colonel Samuel McDowell's Virginia Regiment,was at the battle of Guilford where he was taken prisoner and held until he made his escape and returned home July 8,1781.

He enlisted in July 1781 and served twenty days as a private in Captain Samuel McCutcheon's Company,Colonel Bowyer's Virginia Regiment,and was at the battle of Hot Water.

He enlisted in the spring of 1782 and served sixteen or seventeen months as a private in Captain Lebrun's Company,Colonel Armand's Corps.

Ha was allowed a pension on his application executed September 18,1832 while living in Jefferson Township,Jackson County,Ohio aged seventy-three years,and where he died June 11,1833.

Soldier married July 4,1824 in Scioto County,Ohio, Mary Jenkins who was allowed a pension on her application executed February 12,1853 while living in Scioto County,Ohio aged Eighty-one years.

There is no further family dadt on file.

Respectfully,
Washington Gardner,commissioner.

Hortons and relatives in Civil War service 1861-1865.

James S.Horton	Jacob Stephenson	Samuel O&Neal
John W.Horton	Charles Stephenson	William McClure
Jordan Horton	George W.Stephenson	Washington Newell
John H.Horton	Harrison Stephenson	William B.Davis
Pleasant Horton	Samuel Stephenson	William McDaniel
Henry Horton	William Stephenson	Columbus Shoemaker
William H.Horton	Robert Stephenson	Harrison Burnsides
Harrison Horton	William A.Stephenson	Jefferson Newell
James Burnsides	Richard Stephenson	William Willis and
Henry Burnsides	Smith Stephenson	four sons.
John Burnsides	Harvey Stephenson	

(Contributed by J.S.Horton)

(Copy 1925)
T.W.H.

WAR DEPARTMENT,
THE ADJUTANT GENERAL'S OFFICE
WASHINGTON, December 31,1921.

Mrs. C.E.Stephenson,

No. 202 Allen Boulevard,

Kalamazoo,Michigan.

The records of this office show that one James Stephenson served in the Revolutionary War as a paymaster in the 13th Virginia Regiment,commanded by Colonel William Russell. He was appointed December 16,1776, and his name last appears on an undated account of rations etc, from the 1st day of December, 1777, to the 31st inclusive.

The records also show that one James Stephenson, rank not stated, served in that war in Captain Thomas Wills' Company, 15th Virginia Regiment, commanded by Major Gustavus B. Wallace. His name appears on the company muster roll for April,1778 dated Valley Forge, May 1,1778, with remark, "for three years,employed as Waggoner at Williamsburg,have heard he was discharged in ~~New~~ York in January,1778". No further record of him has been found.

The name Samuel Stephenson has not been found on the records on file in this office, of Virginia soldiers in the War of the Revolution.

The colection of Revolutionary War records in this office is far from complete,and it is suggested as a possibility that addition al information can be obtained from the Librarian,Virginia State Library Richmond, or from the Commissioner of Pensions, Washington, D.C.

J. F. KERR,
Adjutant General,
In charge of office.

The above is undoubtedly the Military record of James Stephenson II whose descent is traced in the following pages, and is of interest to the descendants of James Horton and Joseph Horton the sons of ~~xxxxxxxx~~ John Horton the son of Joseph.

Of interest to the descendants of James and Joseph Horton the sons of JOHN the son of JOSEPH. The following is copied from the Jackson Standard-Journal of August 1895. Contributed to T.W.Horton by Dr. J. Davis Horton, Plevna Kansas. This is an article prepared by D.W.Williams, editor of the paper referred to above, and is probably as correct a statement concerning the Stephenson Family as can be found. Many members of the family furnished the editor with the material he used.

"Much of the family history is lost. The older pioneers were too busy making history to write any, and their descendants know little of their history previous to their coming to this country. Many are not even able to identify their ancestors among so many Stephensons of the same name. For instance, perhaps not one of the descendants of John Stephenson, the first commissioner of Jackson county, knew of their relationship until these articles appeared. The author of the "History of ~~Jackson County~~ the Lower Scioto Valley" even confounded him with his son John Stephenson, the county recorder who died in office. This condition of things has made mistakes unavoidable, But it is hoped that all will be corrected, as interest is awakened.

Rev. Robert Stephenson, son of Smith son of James is authority for the statement that James Stephenson the first of the family to come to America, emigrated from Ireland about 1700. This may be correct but he is mistaken in claiming him for his great grandfather. This is inferred from the fact that his grandfather James was born in 1766. It is not likely that a person who emigrated in 1700 would have become a father in 1766. This position is strengthened by the statement of William Stephenson of Fourmile, that James Stephenson, the grandfather of Rev. Robert Stephenson was the oldest of a family of children including six sons and three daughters. William Stephenson thinks their father was a James. If we start out by calling this James the son of James the immigrant, the two accounts can be made to agree.

It has already been stated that James the grandfather of W.A. Stephenson of Clay, had at least two brothers, Samuel and William, and that perhaps John the first commissioner was another brother. It has also been stated that no descendants of William were known to survive in this county. All this has now been cleared up by William Stephenson of Fourmile. Our first informant knew of him, but claimed that he was a grandson of John the first commissioner. It turns out that he was a nephew of John and a son of the William referred to above. He has furnished us an outline of the family tree which will be inserted here. The Surname will be omitted for the sake of brevity :---

James I was a native of Ireland descended from Scotch parents. He emigrated about 1700. He had a son James but his later history is unknown. James II was born in America and married a Miss Garner, but his personal history is uncertain. He had a family of nine children, six sons and three daughters. Following is a list with the names of their consorts.:---

JAMES III and MARGARET SMITH. John I B 1758 D 1827 and Nancy Ewing. m 1785 Nancy B 1764 D 1854
Samuel I and Jane ~~Shopes~~ Swift; David who died in Virginia.
Elijah who died in Virginia; William I and Margaret Levisay.
Betsy and Thomas Moppin; Nancy and Hugh Miller; Mary and Boyd Miller.
MAUPIN

JAMES III was born in 1766. He was married March 31,1796 to MARGARET SMITH. They had seven children, three sons and four daughters. The list with their consorts follows:---

Smith and Mary Varian; --- James IV and Mary Groves.
Samuel IIa and ~~Martie~~ MARTHA McClure; Margaret and George Newell.
Jane and Arthur McClure; Sarah and JAMES HORTON. #4-D
Mary and JOSEPH HORTON.

John I was the second son of James II. His wife was Nancy Ewing. She was a relative of Senator Thomas Ewing the forst Secretary of the Interior. Sam Stephenson of Clay informs us that Senator Ewing always visited the home of Joshua Ewing Stephenson when he came to Jackson to attend court, in the old days. John and Nancy had nine children, seven sons and two daughters. Following is the list with their consorts.:---

James IVa born March 25,1789, married Margaret McAllister, Nov.1,1810.
William IIa and Millie Hale.; Andrew and Rebecca McGhee;
Samuel IIb and ~~Margaret~~ Groves; Jerry and Martha McGown;
Joshua E and Millie Harry; Nancy and Courtney Martin;
Eleanor and Joseph Scurlock;

B1804 D1874 B-1898 D1876 SWOPE ~~Shopes~~

Samuel I was the third son of James II. His wife was Jane (Wilson
They had two children.---John + Margaret
John ~~Shopes~~ SWOPE married Cynthia Shumate; Margaret married William Wilson
David and Elijah, sons of James II settled in Virginia and their history is not known.

William I the sixth son of James II married Margaret Levisay. He came to this county about 1810 and settled on the farm now(1895) owned by Sam Stephenson of Clay. He moved to Missouri in 1840 and died there in 1844. His wife then returned to this county. He was a soldier in the war of 1812 serving in General Tupper's army raised in Lawrence Gallia and Jackson counties. His Children were as follows with their consorts.:---

Ann and William Johnson; Thomas and Sarah Wilson;
James IVb died unmarried; William and Mary Butler; William II
John IIa and Mary Pattonfirst wife. Rachel Wilson second wife.
Andrew Jackson and Eliza Muncey; Margaret and Amos Colbert;
Nancy married Thomas Spencer 1st and Eli McClain 2nd.
Huldah and Abraham Sly; Catherine and Dr. William Tyrrell.
Mary and John Pearl.

William II living on Fourmile is the only survivor (1895) of this family. He says that he has not a single cousin living. Mrs. Courtney M. Martin was the last living. He is now (1895) advanced in years for he was born in 1818 in Franklin township just a year after the town of Jackson was laid out.

Following is the family of Judge James Stephenson IVa given by William H.Stephenson of Clements,Kansas(a descendant) and published in The Standard-Journal Sept.4,1895.

James IVa married Margaret McAllister. (Names and birthdates)

Richard M. June 8,1812.
John H. Sept.27,1813
Evalina, Nov.8,1815
Nancy, July 13,1817
Andrew H.Sept. 16,1819
James A. March 3,1821
Irene Oct.17,1822
Edward C.Aug.3,1824.
Samuel A. Oct.3,1826.
William H. Dec.31,1828. (See above)

First Three generations of the Joseph Horton family through his son, John Horton. See page 32 for the families of Nancy Horton and Sarah Horton.

JOSEPH HORTON
Revolutionary soldier 1779-83
Born 1759 in England.
Died June 11, 1833, Jafferson Twp, Jackson Co. Ohio.

- Nancy Horton
  b. 1792
  d. Mar. 25, 1845
  married
  Wm. H. C. Jenkins
  b. Nov. 5, 1791
  d. Sept. 21, 1856
- John Horton,
  b. Oct. 14, 1787
  d. June 6, 1869
  married
  Mary B. Radabaugh
  b. 1788
  d. Aug. 19, 1839
  - James Horton
    - Sarah Stephenson
    - Mary J. Stewart
  - Susan Horton
    - Nathan Burnsides
  - William Horton
    - Elizabeth Gilliland
  - Catherine Horton
    - John O'Neal
    - Allen A. Martin
  - Lewis Horton
    - Anna Radabaugh
  - Nancy Horton
    - John Shoemaker
  - Joseph Horton
    - Mary Stephenson
  - Eleanor Horton
    - John D. Davis
  - Henry Horton
    - Nancy Patton
  - Rebecca Horton
    - John McDaniel
    - Jacob Ashbaugh
- William Horton
  died in Virginia, at age of twenty-one or twenty-two
- Sarah Horton,
  married
  ( ) Davis
  d. in Virginia.

In the following pages the families of the above will be tabulated together with some of the families to which they were united in marriage.

The inset names at the right above are the ones to which the members of John Horton's family were united in marriage.

Printed 1924. Revised 1926.
T. W. Horton,

Of interest to the descendants of JOHN HORTON son of JOSEPH.
A letter from Henry Ewing, Pioneer, Ohio dated December 1, 1913 and printed in the Jackson, O. Standard-Journal. Clipping by Dr. J. Davis Horton.

"Our records of the eary ancestors is very meager. The great-grandparehts of the Radabaugh family cited below were Henry Buzzard and Elizabeth Ault Buzzard. Their birth place is unknown. They were of Dutch origin and died in the United States.

Also at this time Adam Radabaugh was living. We have no record of his wife. He was of Dutch origin and died in the United States.

To Henry Buzzard and Elizabeth A. Buzzard was born a daughter and they named her Catharine. To ~~xxxxx~~ Adam Radabaugh and wife was born a son and they named him Henry.

In the course of events Henry Radabaugh and Catharine Buzzard became man and wife. They were pioneers and the progenitors of the Radabaugh family which will be named in this sketch.

We have no date of their birth. It is safe to say that their family of nine children were born between the years 1780 and 1810. The younger ones at least were born in Greenbrier county Virginia. (W.Va.)

They moved from the Old Dominion in 1810 and settled in the southern part of Jackson county, O, probably near Little Raccoon. Here the family grew to manhood and womanhood and later took to themselves wives and husbands.

Most of them settled in Madison and Jefferson townships, but in after years three of the sons and one daughter moved to Williams county, O,: Samuel, Henry, John and Margaret with her husband, James Jenkins (Brother of W.H.C. Jenkins) The remainder of the family, Jessie, George, Mary and Catharine lived and died where they first settled. Susannah with her husband and family moved from the old home in 1853 to Hillsdale county, Michigan. Henry Radabaugh died many years before his companion. She lived to be nearly ninety years old and died in Williams Co., Ohio, in 1852.

I subjoin the names of their children and their consorts:---
Samuel married Rhoda Jones; Jessie, Lizza Arthur; George; Aunt Polly, but her maiden name is forgotten; Mary married JOHN HORTON; Elizabeth, Reuben Roach; John, Mary Eliot; Henry, Lydia Henson; Catharine married Benjamin Arthur; Susannah, Enoch Ewing; Margaret, JAMES JENKINS.

In the course of time there were born thirty-six boys and thirty-three girls to these unions. Ayear ago there ~~xxxxxxxx~~ there were five and possibly one or two more still living, namely;-- Mrs. Janette White, Camden, Michigan; in her eighty-seventh year; Silas Arthur of Portsmouth, Ohio; (Died 1924). Mrs Catharine Bryo, West Unity, Ohio; Mrs. Emma Patterson, Jackson, Michigan; and the writer, Henry Ewing. Thus the second generation. Like the ripples on a calm sea the third fourth anf fifth generation are still gliding out on the great sea of Time, farther and farther from the ancestral shore. Thus it is and their name is legion."

(Jordan and William Radabaugh and Silas and William and James Arthur were in the O.V.I. in the Civil War. The first two in the 36th Regt)

T.W. Horton, 1925.

THE HORTON FAMILY CEMETERY is located about four miles from Banner and Five milew from Oak Hill in Jefferson township, Jackson Co,O. It was probably set apart by JOHN HORTON on land owned by him and on the farm where James Horton reared his family. Land on either side is now (1925) occupied by William Johnson and Taylor Horton. The following are buried there:---

John Horton and Mary Radabaugh Horton.
William and Elizabeth Horton.
Joseph and Mary Horton
James and Sarah Horton
Josephine Horton
Martha Ann Horton
Philip Johnson
Eleanor Martin
Lewis and Anna Horton
Elizabeth Horton Jenkins
Charles V.Horton
John D.Davis and Eleanor H.Davis
Mary J.Davis
Wm.H.H.Horton
John M.Horton and wife
Pleasant Horton
Annie M.Horton
Cornelia E.Horton Weed
Martha Horton Johnson
Harrison Horton
Nancy Stewart Horton
Arthur Horton
James A.Horton
Belle Horton
John Warren and Elizabeth Horton
Perlina Arthur
Catherine Horton Martin
Mary A.Horton Jenkins

(Some may be omitted from this list)

Ripley Horton died January 17,1925 and was buried at Jackson.
Edward O.Horton son of James S.Horton died March27,1925
James Stephenson Horton died October 5,1924.

Since writing page three in formation has reached us that Joseph Horton,when he came to America ,landed at what is now called Fortress Monroe. That he had two ro three brothers who came to America at about the same time and probably settled at Baltimore and New York. He is reported as saying that he never heard from any of his brothers after they came to America. Also that when he was captured by the British at Guilford C.H. he was imprisoned on a British prison ship at Charleston S.C. After some days aboard he with probably some others jumped overboard one night and swam ashore and escaped. He was soon back in the American army.

John Horton his son is described as a man about 5 feet 8 inches tall ,broad shouldered and straight weighing about 220 pounds in his prime. His complexion was medium, blue eyew,prominent straight nose and wore a heavy beard. He had very dark hair when young but before his death his hair was white. He was never bald. He was a hard worker and accumulated much wealth in money and land. He gave all his children a large farm and furnished them money when they wanted to buy more. He retired from active work as soon as his boys were able to carry on the work. He held offices of Justice of the Peace and township trustee for years.After the death of his first wife he married a widow Sarah Shumate with whom he lived till her death. He then lived with his son Henry. He had a big bay horse named Pomp of whom every one was afraid but was very gentle with his master. He had both saddle and buggy which he used with Pomp going at a very leisurely gatt. It is said that he did not swear,chew smoke or drink,certainly a fine example for his boys, He lived and died without probably knowing that his land was underlaid with coal for wood was a plentiful"nuisance" in those days.

T.W.Horton, 1925

Following is a bit of history of Jackson county, O. taken from "History of Jackson County" published by Dan W. Williams, Jackson, 1900.:

Jackson county was organized by authority of the state legislature March 1, 1816 by commissioners Emmanuel Traxler, John Stephenson and John Brown. The commissioners divided the county into five townships for the purpose of the first eledtion of officers held Monday, April 1, 1816. (1816) as follows: Blokmfield, Franklin, Lick, Madison and Milton.

In Bloomfield Samuel McClure and Theophilus Blake were two of the judges and among the voters were Azariah Jenkins, Joshua Stephenson, and John Stephenson Sr. In Franklin William Stephenson was one of the judges and Samuel Stephenson, William Lyons, John Burnsides and William Stephenson were among the voters. In Madison William H.C. Jenkins was one of the judges and John Horton was one of the clerks. Among the voters were: Samuel Radabaugh, Geo rge Radabaugh, Henry Radabaugh, Jeremiah Roach, Benjamin Arthur, John Shoemaker and Jesse Radabaugh.. James Stephenson and Drury Bondurant were voters in Milton. The descendants of these men later intermarried, so that their participation in the early government of the county is very interesting to most of those concerned in the Horton History. John Horton was one of the reviewers on the first road petitioned for in the county and one end of the road was near the residence of his father-in-law, Henry Radabaugh.

Among the signers of the petition to the court for the licensing of the first tavern were: Samuel McClure, William Stephenson, James Stephenson, John Stephenson, and Azariah Jenkins. Andrew Donnally, the petitioner was granted his license.

On January 17, 1821, three boys, James, Samuel and Smith Stephenson were at work about a half mile northwest of Gross Roads (Clay) near the farm of Aaron Henson. They heard their two well-trained hunting dogs which they had brought from Virginia, baying something in the Henson woods. The boys of course ran as fast as they could to see what it was all about. Samuel, who was fond of such sport, approached a hollow poplar tree and put his head into a hole in its side, thinking to find an opossum or other small animal, but found that the animal was too large to be dragged out by main strength. Smith was sent for a gun. The dogs were encouraged by the other boys, and one of them took hold of the bear. In order to catch the dogs, the bear jumped out of the hole far enough to be recognized. James being equal to the occasion, grasped a pole-ax and struck the bear over the head but the blow was not sufficient to kill it. It jumped back and the dogs after it. Being infuriated, it instantly stuck its head out again and James struck it a second blow, which proved fatal. After considerable effort it was delivered from the tree. A horse of medium size was brought and the bear thrown acrpss its back. The bear was so long that it touched the ground on both sides of the horse. When they got it home they weighed it and found its weight to be 400 pounds. It was dressed and many of the neaghbors were furnished a mess of bear meat. The next day, Margaret Stephenson, sister of the three boys, was married to George Newell and they had bear steak for the wedding dinner. The bear had evidently made only one trip out of his winter quarters as proved by his tracks in the snow. This was said to be the last bear killed in Jackson county. Sisters of these three boys married sons of John Horton. Sarah Stephenson married James Horton, and Mary Stephenson married Joseph Horton.

James Steph 4-1-

Printed August 1928.
T.W.Horton

The following was conributed by Dr. Paul M. Horton, Professor of Chemical Engineering in Louisiana State University, Baton Rouge, La.: Dr. Horton is the son of Earl C. Horton, Jackson, Ohio and was born at Jackson Ohio, July 28, 1895. He received his Doctor's degree from Columbia University.

This information was gleaned from the "Chronicles of the Descendants of Barnabas Horton of Southold, Long Island" published by The Home Circle Publishing Company, Philadelphia, Pa. in 1876.

Concerning the origin of the family:

"The antiquity of the family is established by the fact that one Robert De Horton manumitted a bondman to his manor of Horton long before the time of Henry Larey, Earl of Lincoln, who died in 1310. It is also ascertained thet the Hortons had a manor house in Great Horton, with a mill and certain demesne lands therewith belonging, at a very remote period.

William Horton Esq. of Frith House in Barksland, Halifax, descended from the above Robert and died in 1640.

Joseph Horton, son of William Horton Esq., settled in Mousely, Lancaster county and was the father of Barnabas Horton who settled in Long Island in 1633. Barnabas built a house at Southold which has been inhabited by Hortons for over 250 years and is still standing.

Concerning the name:

The word Horton in Anglo Saxon means an enclosure or garden of vegetables. It is said to be derived from "ort" and "tun", ort meaning plant and tun, enclosed. The name is evidently of Latin origin and has been knownin England ever since the conquest of Caesar.

The headquarters of Caesar's army was near the present town of Liecester, the main town of that county, and the Horton name has been known there since the period of authentic records. This fact, together with the name, suggests the Roman origin.

The name in olden times may have been Orton, and it is highly probable that the Ortons, Hortons, and Nortons are from the same original family.

The first family to reach the shores of America arrived in 1633. Among the early immigrants are found Thomas, Jeremiah and Barnabas. Tradition says they are brothers and the fact that they came at the same time would favor this idea. There was a John Horton in New York in 1645 but no one claiming descent from him has ever been found and it is likely that he returned to England."

It is probable that all the Hortons of America date back to the original Robert De and earlier.

Printed August, 1928. T.W.Horton.

In Deed Record B, pages 348-349, Jackson county, O, deed records John Horton and "Polly" Horton, his wife, together with her sisters Katherine, Susanna, and her brothers, Jesse, Samuel and George Radabaugh, as heirs and legatees of Henry Radabaugh, deed to Henry Radabaugh, senior deceased, a part of the west half of the southwest quarter, of section three, township seven, range seventeen, said land having come to them by the decease of the said Henry Radabaugh, senior. The consideration was one hundred and fifty dollars. The deed was acknowledged before John Shoemate, J.P., November 26, 1826 and recorded July 24, 1834. (Page 4-A)

#######

In deed Record A, page 596, Jackson county deed records, John Horton and "Polly" Horton his wife, deed to Adam Welker for the sum of three hundred dollars, the east half of the southwest quarter of section three, township seven, range seventeen, of lands located in Jackson county, Ohio. The deed was acknowledged before V. Southard, J.P. on December 29, 1828 and recorded December 25, 1829. (See Page 4)

("Polly" was the usual substitute for Mary in those days.)

#########

On page 466 of Deed Book B, Jackson county, Ohio, Catharine Radabaugh deeds to Henry Radabaugh, Jr. her son, all her right and title to the home farm of Henry Radabaugh, senior, her deceased husband, being the west half of the southwest quarter of section three, towhship seven, range seventeen. The deed was signed August 26, 1834, signed and delivered June 22, 1835 in the presence of James Jenkins and Margaret Jenkins. Recorded August 7, 1835.

(Catharine Radabaugh was Catharine Buzzard and Margaret Jenkins was her daughter, Margaret Radabaugh. See page 4-A)

##########

On page 235, of Deed Book A, Jackson county, O, James Stephenson and Margaret Stephenson, his wife, deed to Swift Perry of Monroe county, Virginia, a parcel of land in Jackson county, Ohio, for a consideration of one hundred and forty dollars. The land is described as the east half of the northwest quarter of section eighteen, township seven, range seventeen, The deed was acknowledged before John Shumate J.P. in the presence of John Blake and James Johnson, January 8, 1824. It was recorded February 9, 1824. could be ann stephenson husband

(This was James Stephenson III, father-in-law of James Horton and Joseph Horton. His wife was Margaret Smith. Pege St-2)

#######

On Page 585, Deed Book O, Jackson county, Ohio, James Horton and Sarah Horton, his wife, deed to John Roderick the northwest quarter of section eight, township five, range seventeen, eighty acres, more or less for a consideration of one thousand dollars. This land had been deeded to James Horton by Jacob Shoemaker. The deed was acknoqledged before Joseph Spriggs, J.P. by James Horton and Sarah Horton, in the presence of Joseph Spriggs and Susan Irwin on January 20, 1854.

(Sarah Horton was Sarah Stephenson. Page St-3)

#######

(Records such as the above will show the relationship of the grantors in the several transactions and help to validate certain statements in this book) T.W. Horton, August, 1928.

#######

To whom it may concern:

My name is Burdine Willis. I am the son of William Willis and Elizabeth Davis Willis who was the daughter of Pleasant Davis and Sarah Horton Davis. I was born on the fifteenth day of February, 1848, near Getaway, Lawrence county, Ohio. For many years before the death of my father and mother, they made their home with me in the house where I now live, near Getaway, Lawrence county, Ohio. While I was a young man, and just before the Civil War (61-65), my grandmother, Sarah Horton Davis, came from Jackson county, Ohio, and, for a period of about one year, made her home with my parents in the house where I now live. She then left us and went to live with her son, Horton Davis, near us on Leatherwood creek. A few years later she went to the west with her son Horton Davis.

My mother's family came to what is now Jackson county, Ohio, from the state of Virginia soon after the marriage of my parents. I have often heard my parents and grandmother and older members of the family refer to Joseph Horton as the father of my grandmother, Sarah Horton Davis.

Witnesses:
T.W.Horton
Effie Paul.
Date August 2, 1928.

Signed. Burdine his X mark Willis.

Sworn to and subscribed before me, a Justice of the Peace, in and for Union Township, Lawrence county, Ohio, this second day of August in the year, 1928.

J.J.Paul
Justice of the Peace.

########

I certify that the above is a true verbatim copy of the original statement in my possession

T. W. Horton

Milford Center, Ohio, August 21, 1928.

######

The above statement was secured to verify expressions of relationship in "A Tabulation of the Descendants of Joseph Horton, A Soldier of the Revolution, and of Families Allied by Marriage" compiled by T.W.Horton in the years 1924-1925-1926-1927-1928 etc

#####

Mr. Willis signed by "mark" in the above statement merely because he thought he could not see well enough to write his name.

T.W.Horton

#######

The bodies of Captain William Willis and his wife rest in a little family burial ground on the top of a hill overlooking the home mentioned above. This was the last farm owned by William Willis.

Elizabeth Willis secured a widow's Civil War pension on the service of her husband, Captain Willis, some time after his death in 1885.

##########

Printed August, 1928. T.W.Horton

THE FAMILY OF
James Horton, son of John Horton the son of Joseph Horton.

James Horton ~~1-5~~ — married — Sarah Stephenson 6-4
b.Oct.7,1808 — Sept.5,1832 — b.Jan.8,1810
d.Mar.29, → 1871 — d.Apr.13,1865

----------Children---------

John Warren Horton 2-5 — married — Elizabeth Shoemaker P-6 — 1-5
b.June 16,1834 — Oct.211858 — b.August 18,1838
d.Oct.22,1923 — d.Feb. 14,1917
1st Ohio Heavy Art.

James S.Horton, born Feb. 1,1836, died Sept. 14,1838 — cemetery 2-5

Margaret S.Horton 3-5 — married — Joseph Shoemaker O.V.I 3-5
b.Jan 11,1838 — Feb.26,1856 — b.
d. — Both died in Illinois — d. — see P 6-C

Mary A.Horton 4-5 — married — John H.Nail O.V.I.
b.Nov.26,1839 — Oct.20,1866 — b.
d. — Both died in Missouri — d.

Jordan Horton O.V.I 5-5 — married — Mary J.Faught
b.Feb.11,1842 — Aug.14,1866 — b.
d. 1890 — Sterling, Kansas

Harrison Horton 6-5 — married — Nancy.A.Stewart Page 7
b.Jan.20,1846 — Dec.30,1871 — b.
d.Jan.8,1917 — d.Mar.23,1892
Co.I,172nd O.V.I

Martha Horton, 6-5 born Feb.15,1844, died March 31,1846.

Emily Horton 7-5 — married — Philip Daugherty Page 8-B
b.June 15,1847 — March 5,1870 — b.
d. — Both died in Colorado — d.

Christopher C.Horton 8-5 — married — Jennie Lyons
b.Dec.25,1848 — Dec.19,1872 — b.July 4,1852 Page 7
d.October 1,1918 — Died at Beaver, Ohio. — d.April 30,1900

Winfield S.Horton 9-5 — married — Talitha Snook
b.Oct.31,1850 — Feb.13,1870 — b. — 6-A - 8-B
d.Feb.24,1919 — Died in Colorado — d.

Josephine Horton, born March 10,1852, died August 10,1865 10-5

Ripley Horton 11-5 — married — Ervilla Parks
b.Sept 25,1854 — June 11,1878 — b
d Jan 17 1925
Jackson, Ohio.

FAMILY OF

1-5 JOHN WARREN HORTON son of James son of John son of Joseph and of Elizabeth Shoemaker daughter of John Shoemaker.

--------Children------

Loami Horton born October 22,1859, Jackson,O. R.F.D. 1-6
Mattie J.Horton 2-6 married William Wyant see Page 6 E
b.August 18,1862
John Warren Horton 3-6 married Mary A.Crabtree
b.Dec.19,1863 Jan.10,1886 b. Jan.2,1870
Restaurant,Jackson,O
Mary Alice Horton 4-6 married David Canter 6-B
b.August 8,1866 Feb.22,1885
Orient,Ohio.
Sherman Horton,born Feb.11,1869. Jackson,Ohio. R.F.D. 5-6
Sarah Horton, born Sept.21,1872. Jackson,Ohio.R.F.D. 6-6
Charles Foster Horton, born Feb.6,1880, died October 9,1880.

FAMILY OF

John Warren Horton and Mary A.Crabtree. 3-6
Jessie May Horton married John Hunsinger
b.October 22,1886 May 20,1914 Farmer and mine operator
Jackson,O.
William Oscar Horton married Dovie Lucretia Brown
b.June 18,1889 Sept.12,1911 b.Sept. 28,1892.
Restaurant,Jackson,O.

FAMILY OF

Jessie May Horton and John Hunsinger.
Mary Ann Hunsinger,born Feb 7,1916.
Orpha Mae Hunsinger, born September 30,1918.
Ida Jean Hunsinger, born February 21, 1923.

FAMILY OF

William Oscar Horton and Dovie Lucretia Brown
Paul Wendell Horton,born May 23,1913 1-8
Garnet Elizabeth Horton,born ~~February 13, 1917~~,April 10,1915 2-8
Jessie Margaret Horton, born February 13,1917.... 3-8
William Rhea Horton, born May 18,1919,died November 14,1919. 4-8
Dorothy Lenore Horton, born April 27,1921. 5-8

REBECCA HORTON ,daughter of JOHN the son of JOSEPH HORTON married John McDaniel.
Six of their eight children are:--- John, Mary,Nancy, William, Judson and Frank. Some of these and their descendants live near Portsmouth. The author of this History would like to hear from some of them.....

----------####----------

5 1/5

FAMILY OF PAGE SIX-A (6-A0 (6A)

JORDAN HORTON son of JAMES son of JOHN son of JOSEPH, and Mary J.Faught.

Stan Horton (d) 1-6 married ( )

Judson Irvin Horton 4-6 married Hattie Hamlin
b.August 17,1872 Dec.9,1896
Arlington,Kansas

Addie Horton 2-6 marries Henry Evans
Sterling Kansas

Jessie Horton 3-6 married Swartz

Clyde Horton (d) 5-6 married

Family of Judson I.Horton and Hattie Hamlin.

Hazel Horton 1-7 married Wilford Williams
b.Nov.15,1897 May 23,1918 Carpenter,Naranja,Florida.

Josephine Horton 2-7 married Carl.B.Rank
b.June 28,1899 June 10,1918 Farmer,Abbyville,Kansas.

Cora Horton,born January 30,1901. Teacher, Arlington,Kansas. 3-7
Waid I.Horton,born March 17,1903. Farmer,Arlington,Kansas. 4-7
Frank J.Horton, born August 25,1905. Farmer,Arlington,Kansas 5-7
Anna Horton,born February 16,1910. Arlington,Kansas. 6-7

Family of Josephine Horton and Carl B.Rank. 2-7
William Rank,born April 20,1919. Abbyville,Kansas. 1-8
Ervin Rank, born November 6,1921. Abbyville,Kan. 2-8
Carl Rank,Jr. born, February 17,1924. " 3-8

FAMILY OF

WINFIELD S.HORTON son of JAMES son of JOHNson of JOSEPH , and Talitha Snook.

Winfield S.Horton 4-5 married Talitha Snook.
b.Oct.31,1850 b.Mar.27,1852
d.Feb.24,1919 (Both died in Colorado) d.Sept.9,1905

-------Children---------

Nina Horton (d) 1-6 married ( )
One daughter living. 1-7

Julius A.Horton 2-6 married Marie Louise West Feldhouser.
b.July 4,1882 Dec.18,1913 b.July 29,1882.
3941,Wolf St.,Denver,Colorado.

5-5

FAMILY OF PAGE SIX-B (or 33-A.)

JORDAN HORTON son of JAMES son of JOHN son of JOSEPH. (See page 6-A.

Stanton Herbert Horton 1-6 married Catharine Rathburn
b.May 18,1867
d.July 20,1920. Buried Los Angeles Cal.

Addie V.Horton 2-6 married Henry E.Evans.
b.Sept.29,1868 Farmer,Sterling ,Kansas

Jessie L.Horton 3-6 married William M.Swartz.
b.Dec.3,1870 of Sandusky,Ohio.
Sterling,Kansas. b.Aug.17,1864
d.Aug.21,1922

Judson.Irvin Horton. (See page 6-A) 4-6

Clyde Watson Horton 5-6 married Minnetta Hildreth.
b.March 30,1885 Santa Anna ,California.
d.June 5,1922. Buried at Berkeley,Cal.
Was an Electrical Engineer. Grad. of Kansas State University.

Children of Stanton H.Horton and Catharine Rathburn 1-6

Clyde Horton,born 1893 1-7
Ella Mae Horton,born 1895 2-7 (Sterling Kansas)

Children of Addie V.Horton and Henry E.Evans.2-6

Ethel Lee Evans,Jan.25,1890. Sterling,Kan. 1-7
Pearl Edith Evans,born Jan.12,1898,died Jan.26,1908. 2-7
Harold F.Evans,bornMay 30,1902. Sterling,Kan. (In College) 3-7
Lilian Vaughn Evans,born Feb.13,1904, died April 24,1904. 4-7
Henry Fayne Evans, May 14,1909. Sterling,Kansas. 5-7

Ethel Lee Evans married Fred Ray. 1-7
---Their Children---- Farmer,Sterling,Kansas.

Evans Ray,born Jan.12,1911 1-8
Marvin Ray,born March 12,1917. 2-8

Jessie L.Horton and Wm.M.Swartz had a daughter 3-6

Ora Swartz,born October 24,1900. 1-7
(All of Jordan Horton's children except Clyde were born in Jackson County,Ohio.)

CHILDREN OF CHARLES EDGAR JENKINS and FANNIE MAERKER.

Edgar Franklin Jenkins,born April 8,1918.
Kenneth Brice Jenkins,born June 1922. (Omitted from page 35)
Inez May Jenkins,born June 1924. (T.W.H.)

Supplemental to John Warren Horton Family.

Mary Alice Horton
b.August 8,1866
Orient,Ohio

married
February 22,1885

David F.Canter
b.April 13,1861
d.Nov.30,1923

-----Children-----

Johnnie Oscar Canter, bornMay 19,1886.d.July 8,1886

Mamie Elizabeth Canter
b.June 8,1888

married
March 24,1913

Albert Davis.
Auto Fire inspector.
Akron,Ohio.

Effie May Canter
b.April 18,1892

married
Feb.4,1911

Charles M.Fuller
Carpenter,Orient,Ohio.

Heber Glenn Canter,born Feb.15,1907. H.S.Graduate Class 1925.

Mamie E.Canter and Albert Davis have a son,
Albert Harold Davis,born May 21,1914.

Effie May Canter ~~xxxxxxxx xxxxxxxxxx~~-and Chas.M.Fuller have four children:---
Kenneth Fuller,born ~~xxxxxxxxxxxxxxx~~ July 30,1912
Helen Frances Fuller,born September 14,1914
Della Elizabeth Fuller,born March 26,1917
Mary Alice Fuller,born April 25,1920.

Winfield S.Horton-Talitha Snook Family. See page SIX-A. 6-5

Nina Horton
b.Jan.27,1873 at Jackson,O.
d.July 17,1923. Salida Colorado.

married 1-6
Sept.30,1888

James Munro Howard.
b.Sept.8,1867 at
Jonesboro,Tenn.

They had six children.

Family of Charles W.Jenkins,son of Andrew Jenkins. Omitted on page 33. 136

Charles W.Jenkins
b.Nov.3,1866

married

Myrta Stephenson.
Long Beach,California.

-------Children------

Susie Jenkins

married

Robert Hospe,
Long Beach.California.

Delora Jenkins, Student. Warren Jenkins,Student.

See Josephus Horton Family on Page 25 for

Elizabeth E.Horton
b.Dec.23,1890
Grad. Emporia State Normal
Taught eight yrs in Kansas.
In Air Service Washington D.C. World War,1 Yr.

married
Oct.17,1919
at Canton,Ohio.

O.C.Fuller.
Civil Engineer,
804 W.Arch St.Nevada Mo.

ANNOUNCEMENTS::
Born to Cressie Horton and Cyril Mayhew a daughter Mina Marie,Mar.18 1925
To William H.Horton Jr and wife a daughter Esther Imogene,May 10,1925
To WilliamOscar Horton and wife a son John Raymond,July 13,1925
To Mrand Mrs Estel Dempsey, Ravenna,O. a son James Horton Dempsey
b.May 6,1925

M
Mina Horton
b. Feb.3,1899

(See page 10)

married
Jan.22,1925

Earl Benton Eubark
b.Jan.6,1899
Carpenter,Jackson,O.

FAMILY OF MARGARET STEPHENSON HORTON AND JOSEPH SHOEMAKER. 1.

Margaret S.Horton
b.Jan.11,1838
d.Oct.15,1903

married
Feb.26,1856

Joseph Shoemaker
b.April 15,1831
d.Feb.15,1905
O.V.I. Civil War,61-65

Both buried in McQueen's Cemetery
Winterrowd,Ill,R.D.

----- Children---

Oscar Shoemaker,b.Oct.22,1858,d.Aug.5,1865 1-6
Fremont Shoemaker,b.Nov.1,1862,d.Aug.29,1865.2-6
Both buried in Horton cemetery,Jackson,Co,O.

Sophia Shoemaker 3-6
b.July 25,1860
d. 1925
married
B.M.Heady,
Wakefield,Illinois 6-D

Sarah Shoemaker 4-6
b.May 24,1866
married
Edwin Anderson
Farmer,Elkhart,Ill,R.D. 6-D

Mary Shoemaker 5-6
b.July 12,1868.
married
Al Mock
Eagle,Colorado. 6-D

Grant Shoemaker 6-6
b.Aug.6,1870
Bogota,Ill,R.F.D
married
Etta Gass
b.Dec.14,1869,in Ind
d.April 8,1927

James Shoemaker 7-6
b.Mar. 13,1873
married
March 28,1896
Maggie Alcoke 6-E
Winterrowd,Ill, R.D.

John Shoemaker (d) 8-6
b.June 15,1875
married
Della Johnson (d)

Ada Shoemaker 9-6
b.Sept.2,1877
married
Asa Woods
Bogota,Ill, R.F.D.

Josephine Shoemaker 10-6
b.Feb.1,1880
d.Feb.20,1909
married
Alva Gass
Bogota,Ill, R.F.D.

Joseph Shoemaker 11-6,born October 20,1881,died October 6,1882

Josephine Shoemaker and Alva Gass had a daughter
Ethel Gass, born May 31,1907. Bogota,Ill,R.F.D.
Grant Shoemaker and Etta Gass had no children,but they took Ethel Gass into their home at her mother's death. Grant and his wife also opened their home to Waunata Ada Carroll,orphan,at two and one half years of age.

Ada Shoemaker and Asa Woods have a son
Asa Woods Jr.,Bogota,Illinois,R.F.D.

T.W.Horton, August 1928.

FAMILY OF SOPHIA SHOEMAKER AND B.M.HEADY.

William F.Heady 1-7 married Josie Swartz
b.1879 d.1922 Winterrowd,Illinois.
Their children are 1-8 Phoeba and 2-8 Loren of Champaign,Ill and
3-8 Esther (d),4-8 Harley (d) and 5-8 Dansel Heady.Winterrowd,Illinois.

Martha Heady (d) 2-7 married 1st Martin Ball
1-8 Carl Ball and 2-8 Tracy Ball.
Their children are:
(Martha Heady (d) married 2nd Alva H.Gass
Their children are Nellie,Fie and Robert Gass, Winterrowd,Ill

Joseph Heady 3-7 married Nora Pullian
Winterrowd,Ill

Thomas Sherman Heady 4-7 married Jane Pullian
Olney,Illinois

Bertha Viola Heady 5-7 married Everett Price
Newton,Illinois,R.F.D.

Ira Heady 6-7 married Maude Gaddy (d)
Bogota,Illinois.

FAMILY OF SARAH SHOEMAKER AND EDWIN ANDERSON.

George Anderson (d) 1-7 married Luna Harmon
Charles Anderson 2-7 married Albert Harmon
Elkhart,Ill,R.F.D.

Mary Anderson 3-7 married Emma Olsen
Elkhart,Ill,R.F.D.

James Anderson 4-7 married Mary Bircket
Elkhart,Ill R.F.D.

Lewis Anderson 5-7 married
Samuel Anderson, 6-7 Minnie Anderson, 7-7 David Anderson, 8-7 Elkhart,Ill

Family of Mary Shoemaker and Al.Mock. 5-6
Harley Mock.born Sept.20,1890 1-7 married ( )
Their children are: 1-8 Henry Mock born June 13,1914. 2-8 Mary Mock born Feb.21,1916
3-8 Viola Mock born October 4,1918, 4-8 Charles Mock born June 21.1917
5-8 Edward Mock born Feb.5,1921. The latter at Chelsea,Oklahoma

Viola Mock 2-7 married ( ) Price
Grand Valley,Colorado
b.Oct.27,1892
They have a daughter 1-8 Margaret Price born March 20,1924

John Mock 3-7 married ( )
b.Nov.27,1894
Los Angeles,California.
They have a daughter,1-8 Lorane Mock born Sept.28,1927

Sherlie Mock, born April 24,1903,Eagle,Colorado
4-7

T.W.Horton August ,1928

FAMILY OF JAMES SHOEMAKER AND MAGGIE ALCOKE.

Joseph Shoemaker — married — Agnes Vickers
b. ~~[illegible]~~ August 3,1897 — Oct.10,1920 — Winterrowd,Illinois
Their children are: Lowell Dale Shoemaker,b. Nov.1922 d. Sept.10, 1924.
James Nelson Shoemaker,b.June 1,1923
Dora Belle Shoemaker born November 8,1924
Mildred Lucile Shoemaker born August 24,1926

Beulah Shoemaker — married — Glenn Garretson
b.Jan.17,1899 — Nov.28,1919 — Cornell,Illinois
Their children:
Aincta Ruth Garretson born July 10,1921
Glen James Garretson born May 8,1923
Charles Francis Garretson born Dec.13,1925

Blanche Shoemaker — married — Kenneth Gourley
b.Nov.19,1900 — Oct.10,1919 — Cornell,Illinois
Their children:
Ferrold Bessie Gourley born May 31,1920
Kenneth Dale Gourley born Oct.21,1924

Belle Shoemaker — married — Vernie Tarr
b.Feb.5,1902 — July 3,1920 — Wheeler,Ill, R.F.D.
Their children:
Virginia Dean Tarr born Feb.18,1921
Margaret Marie Tarr born July 15,1923
Donald Tarr born Feb.21,1925
Robert Deneen Tarr born May 21,1927

Robert Shoemaker born February 6,1902
William Shoemaker, bornMarch 23,1906 — Winterrowd,Illinois
James Shoemaker born June 27,1908,

FAMILY OF JOHN SHOEMAKER AND ELLA JOHNSON. 8-6

Pearl Shoemaker — married — George Gerth
Winterrowd,Ill. R.F.D.

Rosa Shoemaker, — married — Basil Bales
They have a daughter,Ruby Fern Bales born June 15,1925
Ivesdale,Illinois

Truman Shoemaker,Champaign ,Illinois.
Flora Shoemaker, (d) 1912
Genelle Shoemaker, Winterrowd,Illinois
Mary Shoemaker, I.O.O.F.Home, Lincoln,Illinois
John Shoemaker Jr. I.O.O.F.Home, Lincoln.Illinois
Garland Shoemaker, I.O.O.F.H.ome, Lincoln,Illinois.

FAMILY OF MATTIE J.HORTON AND WILLIAM J.WYANT. (See page SIX)

Effie Elizabeth Wyant — married — George Lambert
b.May 2,1905 — Dec.24,1920 — Furnace man,Jackson,O.
Their children:
Charles William Lambert bornJuly 4,1922
Robert Wayne Lambert born February 20,1924
Margaret Eloise Lambert born Mayl,1925
Edna Wylodine Lambert born June 7,1926

Bertram Davis died at Fairmount W.Va,July 22,1928. (See page 10)
Funeral at Ashland,Ky. July 25,1928.

----T.W.Horton,Aug,1928----

FAMILY OF

CHRISTOPHER C. HORTON 8-5, son of JAMES son of John, son of JOSEPH, and of JENNIE LYONS, daughter of Thomas and Dianah Matthews Lyons.

---------Children--------

Thomas Wayne Horton 1-6
b.October 9,1873
Supt.Schools.
Milford Center,Ohio.

married
August 11,1900

Hattie A.Lyons
b.Dec.17,1870
Daughter of Matthew Lyons the son of James Lyons and of Elizabeth Brown, daughter of Harrison Brown and Minerva James.

William B.Horton 2-6
b.July 18,1875
Teacher,Beaver,Ohio

married
March 25,1899

Maggie A.Brown. P-8
b.Mar.14,1883
Daughter of J.Wesley Brown son of Harrison Brown and of Mattie Samson, daughter of William Samson son of David Samson.

Julia Anna Horton 3-6
b.October 16,1876

married
Dec.24,1897

Wm.Oscar Roselieb, son of Charles and Mary Roselieb. P-8
Spring Hill,Illinois.

Albert Horton, 4-6 born May 6,1878, died June 26,1878.

Sadie Horton 5-6
b.February 11,1880
Washington C.H.,Ohio

married
Dec.24,1904

James A.Blakeman, son of P-8
b.June 6,1878
John Blakeman, b.Nov.22,1855 the son of James Blakeman and Abigail Blakeman, and of Margaret Rockwell, born July 28,1855.

Charles E.Horton, born April 4,1882, died July 2,1882.

Margaret Edith Horton 6-6
b.Sept.5,1889
Beaver,Ohio.

married
June 11,1913

Samuel I.Lloyd P-8
b.March 6,1890.
Son of Simon S.Lloyd son of Samuel Lloyd and Sophronia Funk and of Margaret Ann Crile daughter of Solomon Crile and Catharine Moninger.

Oscar Elmore Horton 7-6
b.April 5,1892
Lancaster,Ohio,R.F.D.

married
August 9,1912

Zona E.Reed P-8
b.Sept.27,1891
Daughter of Oscar E.Reed son of George Reed and of Eulalia Samson.

FAMILY OF

HARRISON HORTON son of James son of John son of Joseph and Nancy A.Stewart.

James Horton, died April 2,1893 aged 21
Arthur Horton died July 15,1898 aged 24
Dora Belle Horton died November 27,1904 aged 27

FAMILY OF 2-6

William B.Horton and Maggie A.Brown.
Charles Wesley Horton, born Dec.18,1899. Orchardist, Stoutsville, O. 1-7 8-A
Verna Goldie Horton, born Jan.9,1902. Teacher. Beaver, O. 2-7 - 8A
Jennie Evelyn Horton, born Jan,14,1904, died Jan.12,1907. * 3-7 ~~8A~~
Annie Hazel Horton, born Feb.6,1906. Beaver, O. 4-7 8-A
Edith Viola Horton, born Nov.21,1907. Beaver, O. 5-7 8-A
George Columbus Horton, born June 5,1910. Beaver, O. 6-7 → ~~8A~~
William Thomas Horton, born Nov. 16,1915. Beaver, O. 7-7

----#----

FAMILY OF 5-6

Sadie V.Horton and James A.Blakeman.
Jennie Margaret Blakeman, born October 25,1905, Washington C.H. Ohio. 1-7
Lucille Blakeman, born October 26,1907. 2-7 " "
Nellie Mildred Blakeman, born June 8,1909 3-7 " " "
Helen Louise Blakeman, born March 17,1911. 4-7

----##----

FAMILY OF

Margaret Edith Horton and Samuel I.Lloyd. 6-6

Georgia Evelyn Lloyd, born April 18,1915. 1-7 Beaver, Ohio. 1-7
Verna Mildred Lloyd, born July 14,1917 2-7 " "
Mary Allene Lloyd , born July 21,1920. 3-7 " "

----###----

FAMILY OF

Oscar Elmore Horton and Zona E.Reed. 7-6

Jennie Ellen Horton, born August 23,1913. Lancaster, Ohio. 1-7
Clyde Marvin Horton, born September 3,1918. " " 2-7

Margaret Ann Crile mother of Samuel I.Lloyd was born July 16,1853 in Pennsylvania and died at Beaver, Ohio, Jan.31,1922.
Her other son, George Lloyd, born Sept.29.1892, married Sarah Louise Watts of Charleston, S.C.. He is a machinist in Cincinnati, O.

-----####----

FAMILY OF JULIA ANNA HORTON AND WILLIAM O.ROSELIEB. 36 (See page 9)
Roy Howard Roselieb, Apiarist, born July 24, 1898, Prophetstown, Ill. 1-7
Wilbur Roselieb, born August 8, 1899. (Died in infancy)
Homer Grant Roselieb, b.Aug.27, 1900, d.Dec.14, 1918. (In Army, World War) 2-7
Jennie Pearl Roselieb * b.June 29, 1902 — married Dec.31, 1918 — Wllace Clyde Lawrence (Wallace) b.Mar.23, 1898 3-7
Ralph Richard Roselieb, born August 15, 1904 4-7
Mae Hattie Roselieb 5-7 * b.Jan.2, 1906 — married April 4, 1922 — Perry Willard Sohrbeck b.Nov.15, 1897
Minnie Margaret Roselieb, born April 29, 1907 6-7
William Arthur Roselieb, born January 12, 1909 7-7
Alice Marian Roselieb, born July 2, 1911 8-7 (Erie, Illinois)
Howard theodore Roselieb, born October 7, 1912 9-7
Oscar Walter Roselieb, born November 21, 1914 10-7
Nellie Mildred Roselieb, born August 7, 1916 11-7
Robert Ray Roselieb, born April 1, 1918, died April 21, 1918

CHILDREN OF JENNIE PEARL ROSELIEB AND WALLACE C. LAWRENCE are: 37
Bernadine Lawrence, born October 20, 1920. (Died in infancy) 1-8
Hubert Lynn Lawrence, born February 19, 1922 2-8
Wallace Lawrence, born May 4, 1925. 3-8

Mae Hattie Roselieb and Perry W.Sohrbeck have a son,
Harlin Dean Sohrbeck, born August 14, 1922. 1-8

Edith Viola Horton (See page 8) — married Nov.18, 1925 — Clarence Wilfred Magaw. 5-7 Beaver, Ohio, R.F.D.
Verna Goldie Horton " 2-7 — married Dec.30, 1925 — Vantzel Sampson, Electrician.
738½ W.Rich St, Columbus, O.
Annie Hazel Horton " 4-7 — married Feb.20, 1926 — Luther S.Carter
1630 Kinney's Lane, Portsmouth, O.
Charles Wesley Horton " 1-7 — married May 26, 1926 — Agnes Richmond MacBlane (Born in Scotland) 1-7
2206 Indianola Ave. Columbus, O.

(See Page 13)
Rosanna Horton b.Dec.14, 1858 — FAMILY OF — married Dec.31, 1891 — Joseph Davis b.Jan.20, 1854. Jackson, Ohio, R.F.D.1

------Children--------

Esta L.Davis b.July 7, 1892 — married 1921 — Nina Belle Mercer Jackson, Ohio.
They have a daughter,
Leatrice Joyce Davis, bornOctober 25, 1925.
Lewis L.Davis, born April 27, 1897. Lumberman, Jackson, Ohio, R.F.D.1

Andrew E.Weed, 84½ 18th Ave, Moline, Illinois, married Josephine Murphy (P.20)
Mr.and Mrs.Hobart Whitt, Sciotoville, Ohio have twin sons,
Myron and Byron Whitt, born August 16, 1925. (See page 22)
Charles E.Davis and family are at Cuba, Missouri. (1926) (See page 10)

Printed 1926, T.W.Horton.

FAMILY OF EMILY HORTON AND PHILIP DOUGHERTY. (See page 5)

Emily Horton 7-5 — married — Philip Dougherty
b. June 15, 1847 — March 5, 1870 — b. Dec. 15, 1844
d. Feb. 4, 1903 — Both died in Colorado — d. June 4, 1910

----Children------

James Ripley Dougherty 1-6 — married — Ollie Worley
b. Jan. 20, 1871 — July 5, 1893
34th and Columbine St., Denver Colorado

Their son
Jesse Earl Dougherty 1-7 — married — Eva Wallace
b. Nov, 14, 1894 — Dec. 18, 1918 — 34th & Columbine, Denver, Col

Elvira Dougherty 2-6 — married — Chester F. Barnes
b. Sept. 26, 1872 — August 31, 1892 — Stockyards Sta, R.F.D Box 14A, Denver, Colorado

Mary Dougherty 3-6 — married — Chester Gee
b. Oct. 1, 1874 — Oct. 19, 1893 — 3547 Delgany St, Denver, Colo

George Albert Dougherty 4-6 born March 10, 1876
Arline Dougherty born July 7, 1878, d. August 26, 1878 5-6
Infant son b. June 22, 1880 d. July 1, 1880

Annie Belle Dougherty 6-6 — married — Peter Hansen
b. June 25, 1881 — Nov. 29, 1899 — 3130 Humboldt St, Denver Colo.

Their Family:
Earl Francis Hansen born February 6, 1901 1-7
Clyde William Hansen 2-7 — married — Leona Bennallark
b. Oct. 30, 1902 — May 2, 1927 — 2534 Gaylord St, Denver Colo
Louis Hansen born March 13, 1904. 3-7
Elsie Irene Hansen born June 6, 1908 4-7
Robert Lee Hansen born December 19, 1910 5-7
Chester B. Hansen born July 9, 1913 6-7
Walter Hansen born November 5, 1915. 7-7

Jennie Dougherty 7-6 — married — George B. Simpson
b. June 3, 1883 — May 21, 1903 — Ault, Colorado, R.D. Bx 51

Their children:
George Raymond Simpson 1-7 — married — Leila Edwards
b. August 24, 1904 — August 21, 1926 — Ault, Colorado, R.F.D.
Their son George Edwards Simpson b. Apr. 25, 1927 1-8
Leo Boyd Simpson, born October 21, 1907 2-7
David McCloud Simpson born November 21, 1915 3-7

Sarah Jane Dougherty 8-6 — married — Benjamin U. Shire
b. January 29, 1889 — June 6, 1906 — 3543 Delgany St Denver, Col

Their children:
Myron Phillip Shire born July 16, 1907 1-7
Bertha May Shire born January 1, 1911 2-7
Harold Roger Shire born November 28, 1912 3-7
Benjamin Woodrow Shire born No vember 24, 1916 4-7

Granddaughter of Winfield S. Horton and Talitha Snook (See page 6A)
Emma Howard — married — Roy Cunningham
Monte Vista, Colorado.

T.W. Horton, August 1928.

Additions, corrections, change of address, etc.

To the Family of Verna May Horton and James A McClure, (Page 12-B) add
Lena Pearl McClure, born 1904, died 1926.
Irma Frances McClure, born July 31, 1907.

##########

Add to the Family of William . .Horton, (Page 6):
John Raymond Horton, born July 13, 1925
Robert Horton, born May 24, 1928.

########

Edith Viola Horton and Clarence W.Magaw (page 8-A) Beaver, O. have a son
Donald William Magaw, born September 24, 1927.

Verna G.Horton and Vantzell Sampson, (page 8-A) have a daughter
Martha Jean Sampson, born December 15, 1927. 1560 Walsh Ave, Columbus, O.

########

Family of Jennie Marguerite Crabtree and Vera Gilliland (Page 22)
Robert Leland Gilliland, born February 20, 1893.
William Howard Gilliland, born May 5, 1924

######

Family of Alta M.Heck and Albert W.Nichols (page 36-G-1) Belpre, O.
Holley W.Nichols, born April 29, 1926. (d)
Carl Van Nichols, born October 23, 1927.

######

Add to the Family of William Harrison Horton and Rosella G.Reedy, page 23
Ester Imogene Horton, born 1925
Rodney Ray Horton, born 1928.

#####

Ada Burnsides Reeves, died March 26, 1928, Jackson, O. (See page 15.)
Anna Smith, wife of Charles Wilkerson, (Page 36-G) died Nov. 26, 1927.

######

Changes of address:

Oscar E.Horton, (page 7) Amanda, Ohio, R.F.D.
Annie Hazel Horton and Luther Carter, (page 8-A) 1516 Kentland Avenue, Sciotoville, Ohio.
Charles W.Horton and Agnes R.McBlane, (page 8-A) 679 Gibbard Avenue, Columbus, Ohio.
John Shoemaker and family, (Page 26) London, Ohio, R.F.D.7.
Rachel Horton Shoemaker and Frank Glaze, (Page 26) 185 S.Gift St., Columbus, Ohio.
Charles Andrew Jenkins, (Page 36-C) Oak Hill, Ohio.
Elizabeth Jenkins and Charles C.Gleason, (Page 36-E) 1383 S.Third St. Columbus, Ohio.
Mr. and Mrs. E.C.Gilliland (Page 21) 2112 Seventh St, Portsmouth, Ohio.
Mary Ellen O'Neal and Fred Wilson, (Page 14) 21.S.Broadway, Jackson, O.
Jane Shoemaker and C.F.Hudson (page 11-A) Stonington, Illinois.
Mellie Cummins and Perry Atkins, 2119 Eastern Ave, Cincinnati, O. (page 36-I
Simeon S.Willis, (page 41) State Supreme Court, Frankfort, Kentucky.

######

T.W.Horton, August, 1928

FAMILY OF

ELEANOR HORTON, dau of John son of JOSEPH and of
John D.Davis, Co.I.172.O.V.I.

Eleanor Horton — married — John D.Davis
b.Mar.24,1823 — b. 1820
d 1904 — d. 1902

------Children 33---

Mary Jane Davis, born 1845 died 1918

William B.Davis — married — Mary Jane Davis
b.August 18,1846 — April 15,1869 — b. Sept.12,1851
Veteran of Civil War. — Daughter of Evan Davis and Jane Hannah.
Jackson,O.

------Their Children-----

Tirza Alice Davis, b.June 29, ~~xxxxxx~~ 1870, died April 10,1918.

Robert Ora Davis — married — Della Poore.
b.Nov.21,1871 — July 19,1893
Railroader, Jackson, O.

William Emerson Davis — married — Emma Davis
b.August 5,1873 — Sept.12,1917
Cigar Manufacturer,
Jackson, Ohio.

Charles E.Davis — married — Gertrude Kuhner.
b.June 24,1875 — August 1901

John Glyndon Davis — married — Bess McFarland and Grace Levey.
b.Jan.26,1880 — Dec.24,1903
Union Storage Company, — March 1922.
Dayton, Ohio.

Carrie Belle Davis — married — Lewis N.Turner
b.Dec.17,1881 — Oct.28,1900. — Cabinet maker,
Springfield, Ohio.

Pernie Pertner Davis — married — Edgar Rowland.
b.Dec.26,1892 — August 21,1914 — Baker, Jackson, Ohio.

----------##----------

Children of Pernie Pertner Davis and Edgar Rowland.

Mary Elizabeth Rowland, born July 4,1915.
Dorothy Eleanor Rowland, born July 29,1920.
Robert Edgar Rowland, born March 29,1922.

----------###----------

WILLIAM B. DAVIS FAMILY(continued)

Children of Charles E.Davis, and Gertrude Kuhner, Lawton,Oklahoma,
(Roadmaster,Frisco.lines)
Jacob K.Davis,born Jan.21,1902. Oklahoma City,Oklahoma.
Mary Alice Davis, born March 28,1904. Lawton ,Oklahoma.

---#---

Children of Carrie B.Davis and Lewis N.Turner.

Mary Evelyn Turner b.Oct.14,1901 married May 8,1924 Philip Luther.
Norville Lynn Turner,born April 4,1904.
Adrienne Alice Turner,died in infancy 1921.

---#---

Children of John Glyndon Davis and Bess McFarland.

Helen Davis b.Jan.21,1904 married March 1922 Harry Avery.
William Ray Davis,born 1913.

---#---

Children of Bertram Davis (Son of Tirza Alice Davis) married Bessie May Simpson.
Manager Fairmont Hotel,
Fairmont,W.Va.
Alice Margaret Davis,Born Sept.20,1921.
Robert Henry Davis,born October 3,1923.

FAMILY OF

Ripley Horton,son of James son of John son of Joseph and Ervilla Parks.
Ripley Horton b.Sept.25,1854 1F-5 married June 11,1878. Ervilla Parks,dau of William Parks

---children---

Oscar Ray Horton,born Sept.9,1882 1-6 Jackson,O.
William H.Horton b.March 4,1891 Jackson,Ohio. married 2-6 Rozella Reedy
Nina M. Horton,born Feb.3,1899. Jackson,Ohio. 3-6 see P 6-B bottom
Cressie E. Horton.born Nov.5,1901 4-6

Children of Chester A.Horton and Otta O'Neal,Eugene,Oregon,
Lelia Horton,born
Margery Horton, born
Kathleen Horton,born
Murray Horton,born

(See page 13.)
Lewis Horton
family.

---#---

HENRY HORTON, son of JOHN son of JOSEPH.

Henry Horton — married — Nancy Patton.
b.Nov.19,1820 — Sept.9,1841 — b. Oct.13,1816
d.Jan. 1884 — d. Aug. 1901

-------Their Children --------

Permelia Horton, born July 3,1842, died Sept. 21,1864.

William H. Horton — married — Mary Yeager
b.Jan.26,1845 — Dec.31,1868 — b. July 2,1853
Mine Operator,Jackson,O.
Co.L.172nd. O.V.I.

John Warren Horton, born Sept.10,1847, died Sept 10,1849.

Mary Jane Horton — married — John Ewing.
b.Dec.10,1849 — O.V.I.
Eifort,Ohio.

Emily Horton ,born July 10,1852 died July 27,1852

Emeline Horton — married — Jacob Harrell
b.July 10,1852 — b.
Eifort,Ohio — d.

Henry Franklin Horton — married — Lizzie Carter (deceased)
b.Jan.7,1855
d.May 11,1920 — married — Mary F.Howell
b.

Ada Horton, born June 8, ( ) Eifort,Ohio. Former teacher and now bookkeeper for Morgan and Horton Mines

---

Dorothy Irene Horton — married — John Buckley
b.July 21,1891 — June 21,1921 — Jackson,O.
Dau of Henry Franklin Horton and Mary F.Howell

C.A.Harrell — married — Mary Hollenbeck
b.May 3,1876 — Feb.11,1904 — b.Aug.27,1876
Eifort,ohio. Son of Jacob and Emma Horton Harrell

---Their daughter---

Emma Wilhelmina Ruth Harrell,born February 26,1910.

Anna Jenkins — married — J.C.Hurd Jr.
b.Feb.2,1872 — August 1897
Daughter of Elizabeth Horton and Jordan Jenkins.

Children of Anna Jenkins and J.C.Hurd.

Francis Bernard ~~Jenkins~~ Hurd
Dorothy Hildreth Hurd
Julia Elizabeth Hurd
Donald Clough Hurd
Ada Genevieve Hurd

Nancy Horton-John Shoemaker family and others. Page 11-A.

~~Jane Shoemaker~~ (See page 26) ~~married~~ Columbus F.Hudson.
b.May 20,1874 March 28,1891 Taylorville,Illinois
In W.Va. at Jasper,Ohio.

Their family are:--

Clara Mabel Hudson ,born March 8,1892. d.Sept 18,1895.
Harry Clinton Hudson married Julia Micenheimer.
b.January 1,1894. World War Vet, Taylorville,Ill.
Lakie Florence Hudson married John Sharp.
b.Feb.22,1896 Farmer,Taylorville,Ill.
Floyd Herbert Hudson married Murna Polly
b.March 3,1898. Farmer,Taylorville,Ill
Columbus Ray Hudson married Bertha Leach
b.July 2,1900 Oct.20,1924
Auctioneer,Taylorville,Ill At Decatur,Ill
James Clyde Hudson married Velma Lawrance
b.August 16,1902 Sept.15,1924
Farmer,Taylorville,Ill

HENRY HORTON FAMILY. Supplement to page 11.

Mary Jane Horton married John M.Ewing
b.Dec.10,1849 Nov.26,1883 b.Jan.6.1842
d.June 9,1906
Dept.Sheriff and Sheriff for eight yrs. Civil Eng. Was in 1st Ohio.H.A.1863 to 1865.
Died at Jackson,Ohio

Emma Horton married Jacob Harrel
b.July 10,1852 b.March 6,1847.
Jackson Co.,O. d.March 12,1919,Eifort,O.
19th Reg.Kansas Cav,Indian Wars in Kansas and Tex. Enlisted Oct.21,1868

Their sons

Clyde A.Harrel married Mary Grace Hollenbeck ~~1868x~~
b.May 3,1875 Feb.11,1904 b.Aug.27,1876
Merchant,Eifort,Ohio. Scioto Co.,O.

They have a daughter
Emma Wilhelmina Ruth Harrel,b.Feb.26,1910,Eifort,Ohio
South Webster High School, Class 1926

and

Freddie Clay Harrel,b.Apr.8,1888.d.May 8,1888, Jackson,Ohio

Henry Franklin Horton and
Lizzie Carter,Halsey ,Oregon had a son (See page 11)
Walter C.Horton married Goldie May Crabbe
b.May 16,1879 daughter of
Carpenter, Burgess Avenue John and Ellen Minshall Crabbs.
Columbus,Ohio. Teacher,Columbus,Ohio

They have two children,
Howard Harl Horton, Graduate O.S.U. Law Student,O.S.U.Columbus
Dorothy Irene Horton, West H.S.Columbus, Class 1926.

FAMILY OF
WILLIAM H. HORTON and MARY YEAGER.

Elmer Edwin Horton, b.Sept.22,1869. Barber,Jackson,Ohio.

Albert Simpson Horton — married — Flora I.Redden.
b.Oct.30,1870 — June 19,1909 — Daughter of Edward Redden and Josephine Allen.
Travelling Salesman,
Jackson,Ohio. Member Gilbert Grocery Co.Portsmouth,O.

Earl Cranston Horton — married — Emma Eleanor Horton
b.Mar.31,1872 — March 14,1893 — b.Jan.22,1875.
Service Director, Jackson,O.

Walter Ray Horton , born Feb.4,1874, died August 24,1874.

Clarence Quintin Horton — married ~~xxx~~ — Sada Downs
b.June 24,1875.
Street car service,Columbus,O.
Spanish War Veteran.

Grace Horton, born May 17,1882,died June 15,1882.

Katherine B.Horton — married — Elmer E.McClain
b.Sept.27,1884. — Manual training Supervisor, Huntington W.Va.

----------###----------###----------###----------###----------###

FAMILY OF
Albert Simpson Horton and Flora I.Redden.

George Allen Horton, born June 17,1910. Jackson,O.
Helen Mildred Horton, born May 26,1917. Jackson,O.

FAMILY OF
Earl Cranston Horton and Emma Eleanor Horton

Harry Eugene Horton, born March 10,1898.
World War Veteran

Paul McKeehan Horton — married — Ruth Cooper
b.July 28, — August 1922
World War Veteran
Ph.D. Columbia,1924. Chemical Engineer.

==========###==========

FAMILY OF WILLIAM HORTON SON OF JOHN SON OF JOSEPH.

William Horton — married — Elizabeth Gilliland
b.
d.July 13,1878

----Children----

Mary Horton — married — George Stiffler
Sarah Ann Horton — married — Philip Johnson
d.Feb.7,1866
O.V.I.Civil War

John H.Horton,36th.O.V.I — married — Nancy Cummins and Anna West
Jane Horton — married — Martin Collins
William H.H.Horton — married — Jennie Yeager
b. Jackson,O.R.F.D.1
d.July 27,1885
Martha Horton, died March 8,1872
Samuel and Washington Horton died young.

Family of Sarah Ann Horton and Philip Johnson.

James Johnson — married — Almeda Garrett
b.August 10,1863 — April 2,1885 — b.June 2,1863
Jackson,O.R.D.2.

Henry Johnson — married — Anna Hatten
Elizabeth Johnson (d) — married — Wilson Spriggs
80,Greenwood Ave,Columbus,O.

Lavina Johnson (d) — married — Edward Howe
Jackson,Ohio.

Family of James Johnson and Almeda Garrett.

William Findlay Johnson — married — Fern Wiles
Gen Safety Agt N.Y.Central R.R. Columbus,O.

They have two daughters,
Margaret Ruth Johnson,born July 13,1917
Dorothy Ellen Johnson,born July 8,1925

Philip Luke Johnson — married — Jennie Hixon.
Hershey-Rice Mfg Co,Columbus,O.

They have two children
Harold Johnson,born July 28,1918
Evelyn Virginia Johnson,born Nov. 1921

Lenora Viola Johnson — married — Walter Clyde Hutchis
b.July 31,1894 — Sept.28,1919 — Decorator,Jackson,Ohio
World War Vet. A.E.F.

They have a son
William Robert Hutchison,born July 13,1920

Walter James Johnson — married — Carrie Riegel
Augar Bit Factory,Jackson,O. — Chestnut St.,Jackson,O.
World War Vet.

Family of Henry Johnson and Anna Hatten.

Orville Johnson — married — Hazel Marshman
D.T.& I.Shops,Jackson,O.

Benjamin F.Johnson — married — Electia Lillico
Furnace Man,Jackson,O.

Zitella Johnson and Paul Edwin Johnson, Jackson,O. R.F.D. 2.

Family of Elizabeth Johnson and Wilson Spriggs.

Lillian Spriggs married Thomas Davis
Chittenden Avenue, Columbus, O.

Their children are

Muriel Davis, Bookkeeper, Western Union, Columbus
Mildred Davis, Bookkeeper, Western Union, Columbus, .
Gerald Davis, Travelling Salesman.
Thomas Davis, in Jackson, O. High School.

Elizabeth Spriggs married Herbert Killian
80 Greenwood Ave. Columbus, O. Foreman, Ohio Malleable Iron Co.

They have a daughter

Anne Killian

Children of Lavina Johnson and Edward Howe are:-

Charles Howe, Herschel Howe and Harry Howe, Jackson, O.

Family of William H.H. Horton and Jennie Yeager:

Verna May Horton married James Arthur McClure
b. Nov. 16, 1874 Dec. 24, 1890 b. Feb. 28, 1869.
Farmer, Jackson, O.R.F.D.6

Calvert Spencer Horton and David Edson Horton died in infancy.
Flora Ethel Horton and Jessie Elizabeth Horton, Jackson, Ohio R.F.D.

Family of Verna May Horton and James Arthur McClure.

Ina Hassel McClure married Clayton C. Cherrington.
b. Oct. 3, 1891 Dec. 22, 1914 Farmer, Oak Hill, O.R.F
Oak Hill, Ohio, R.D.4

They have a son

Glenden C. Cherrington, born Jan. 9, 1918.

Hazel Ferne McClure married William Sayre,
b. May 17, 1895 May 14, 1920 b. Sept. 28, 1898, ~~Durham~~
Jackson, Ohio. R.F.D.6 Son of John & Mary Sayre. England

They have two children

James William Sayre, born August 16, 1921
Beatrice May Sayre, born December 8, 1923

Leora Estelle McClure married Elbert W. Jones
b. August 17, 1898 Sept. 20, 1916 R.R. Fireman, Jackson, Ohio

They have a son

Wendell Lee Jones, born August 16, 1917

Clara Esther McClure married Martin U. Spohn
b. Feb. 2, 1901 Jan. 20, 1920 Dairy Farmer, Jackson, O.R.6

They have two children

Paulena May Spohn, born Jan. 3, 1921
Robert Leon Spohn, born June 14, 1923.

James Arthur McClure is a descendant of James Stephenson II. (note)
T.W.H.

Family of John H. Horton and Nancy Cummins

Mary Horton (d)
Margaret Horton married Charles Alkire
Akron, Ohio.

FAMILY OF

LEWIS HORTON, son of JOHN the son of JOSEPH.

Lewis Horton — married — Anna Radabaugh
b.Sept.2,1816 — b.July 5,1818.
d.Oct.3,1884 — d.Sept.17,1858.

------Their children--------

Pleasant Horton — married — Matilda Harper
b.Feb.6,1843 — b.Feb. 21,1850
d.August 3,1905 — Oak Hill, Ohio.R.D.4.
1st Ohio Heavy Artillery,

Henry Horton — married — Lizzie Wilson
John Taylor Horton — married — Sarah Jones.
Charles V.Horton, born Nov. 16,1848, died Dec. 16,1878.
Elizabeth Horton — married — Jordan Jenkins.
Sarelda Horton — married — Geo Washington Stephenson
Rosanna Horton — married — Joseph Davis.

FAMILY OF

Pleasant Horton and Matilda Harper.

Annie M.Horton, died Sept.27,1889, aged 14 yrs.

Taylor L.Horton — married — Florence Leonard.
b.Aug.15,1876 — June 21,1899 — b.May 21,1877.
Teacher and Farmer. Jackson, O.R.F.D.

Chester A.Horton — married — Otta O,Neal
b. — b.
Eugene, Oregon

Katherine P.Horton, teacher — married — Alva Russ
b.June 21,1887 — b. 4
Teacher, Oak Hill, O.R.D.
Son of Henry Russ.

Children of Taylor.L.Horton and Florence Leonard

Anna Novella Horton, born April 23,1900. Teacher
Homer Horton, born August 29,1901

Carrie Marguerite Horton — married — Lester Scott.
b.Nov.20,1902 — Oct.21,1922 — Columbus, Ohio.

Beulah Evelyn Horton, born Jan.3,1905. Columbus, O. Stenographer.
Wendell P.Horton, born Feb.1,1909.
Joseph Harper Horton, born July 28,1910.
Matilda Florence Horton, born Sept.1,1913.
Wayne L.Horton, bornOctober 23,1916.

Children of Katherine P.Horton and Alva Russ.

Donald Russ, born March 31,1916
Paul Russ, born March 3,1919
May Russ, born February , 19
Willard Russ, born September 14,1923.

See page TEN for children of Chester A.Horton.

Miscellaneous

Joseph Horton History, Page 13-B

FAMILY OF WAID I. HORTON AND HAZEL DEUPSER. (See page 6-A)
Waid I. Horton — married — Hazel Deupser
b. March 17, 1903 — August 1, 1924 — Arlington, Kansas
Their children:
Clyde Irvine Horton born September 1, 1925
Georgena Rose Horton born January 5, 1928
FAMILY OF JOSEPHINE HORTON AND CARL B. FANK. (See page 6-A) Okd this
Richard Calvin Rank born November 30, 1927.

FAMILY OF HENRY L. HORTON AND ELIZABETH WILSON. (See page 13)
Clyde Horton — married — Bertha F. Hicks
Their children:
Florence Horton, Walter Horton, Cleo Horton
Ernest Paul Horton, Eva Lena Horton, Charline Horton.
Eva Lena Horton, 833 Pine St., Trinidad, Colorado.
Hazel Lucile Horton — married — Charles Cullen
d. February 9, 1915 — 1913
One daughter, Elizabeth Anne Cullen
Chelsea Pauline Horton died February 26, 1911 aged 15
Ernest Wilson Horton — married — Mary Burkhead
Dalhart, Texas — October 20, 1920
One daughter, Yvonne Horton
Vera Grace Horton — married — Maynard Hills
Dalhart, Texas, Bx. 492

Cora Horton (See page 6-A) married — William L. Duvall
Farmer, Arlington, Kansas.

FAMILY OF ELLA MAE HORTON AND ROBERT BRAY. (See page 6-B. 1) Okd this
Ella Mae Horton — married — Robert Bray
b. 1895 — July 4, 1913 — Farmer, Melvern, Kansas.
Their children:
Alta Evelyn Bray, Helen Nadine Bray, Robert Bray. OK

Clyde E. Horton (Page 6-B) at 3515 Ellison Ave, City Terrace, Los Angeles Cal.

FAMILY OF EVA ELIZABETH CRABTREE AND HOBART WHITT. (Pages 8A and 22)
Hobart Byron Whitt born August 9, 1925 d. August 13, 1925.
Myron Whitt born August 9, 1925.
Betty Jean Whitt born February 3, 1927.

JOSEPH DEWEY SIMS AND NELLIE COOPER (Page 23) have a daughter
Margaret Edna Sims born March 1926.
WILLIAM MOODY JOHNSON AND EDNA GAHM (Page 22) have a daughter,
Doris Fay Johnson born December 7, 1925
ROY EDWARD CRABTREE AND ELLEN JONES (Page 22) have twin sons
Norman Jones Crabtree and Stephen Hayden Crabtree born Aug. 28, 1925.

Samuel Parks (Page 21) — married — Gertrude Gahm
b. May 20, 1885 — Nov. 7, 1925
A daughter, Norma Jean Parks born September 26, 1926.

CHARLES S. JACKSON AND ROBIN WILSON (Page 21) have two daughters,
Constance Kathleen Jackson born April 20, 1925.
Dana Joan Jackson born August 21, 1926.

T.W. Horton, August '28.
August 1928.

FAMILY OF CATHERINE HORTON, daughter of JOHN the son of JOSEPH.

Catherine Horton — married — John O'Neal

----Children------

Samuel O'Neal — married — Eliza J.Keairns
b.August.11,1841 — Sept.13,1865 — b.June 19,1838
Co.H.1st O.H.A. (Jackson,O.) — d.Feb.22,1923.
Perlina O'Neal — married — Azariah Arthur.

Family of Samuel O'Neal and Eliza J.Keairns

Mary Ellen O'Neal — married — Fred A.Wilson
b.July 20,1866 — Cincinnati,Ohio.
Thomas D.O'Neal — married — Nancy Fullerton
b.Sept.10,1868 — 3753 Gallia St.Portsmouth,O.
Rue.J.O'Neal, died at 13 yrs.
Catherine O'Neal — married — Isaac Samson,
b.Feb.14,18 — Grocer,Waverly,Ohio.
John J.O'Neal — married — Beulah Lemon
Portsmouth,Ohio
Ellen O'Neal — married — Walter McCoy
Sheriff Jackson Co,Jackson,O.

Mary Ellen O'Neal and Fred A.Wilson have a daughter, Jennie Wilson.

Children of Ellen O'Neal and Walter McCoy.

Mary Faye McCoy, born August 1,1904. Teacher in Jackson City Schools.
Walter Floyd McCoy, born June 26,1910
Virginia Ellen McCoy, born December 3,1916. (Jackson,O.)

Family of Thomas D.O'Neal and Nancy Fullerton.

Gladys O'Neal — married — Earl Dixon.
Salesman Portsmouth Steel Works.
Goldie O'Neal, Teacher, Welch,W.Va.
Gwendolyn O'Neal — married — Earl Cory, Welch W.Va.
Geneva O'Neal — married — Arch Oakes.
3753 Gallia St.Portsmouth,Ohio.

Family of John J.O'Neal and Beulah Lemon.

Denzil O'Neal
Doris O'Neal — (Portsmouth,Ohio)
Ralph O'Neal.

Family of Perlina O'Neal and Azariah Arthur.

John Arthur — married — Laura Simms
Mary Arthur — married — ( ) Keltenback.

Family of Catherine Horton and Allen A.Martin.

John Martin — married — Melissa Snook (d)
and Minerva Walls
Johnathan Martin — married — Margaret Walls
Ellen Martin, died at 15 yrs.
Mary Ann Martin — married — William Jenkins,
Oak Hill,Ohio.

SUSAN HORTON daughter of JOHN son of JOSEPH.

Susan Horton married Nathan Burnsides

----Their Children-------

James Burnsides married ( )Mercer
O.V.I. Civil War
Died in Wisconsin,. Their daughter,Melissa lives in Anderson,Ind.

John Burnsides married Electa Brown
O.V.I.Civil War
Their son,William (now dead) married Susan Betts.who lives in Oak Hill,Ohio.

Harrison Burnsides, did not marry.
O.V.I, Civil War. died at Gallipolis

Henry Burnsides married Margaret Masters.
b.June 7,1834 b.Sept.17,1840
d.Aug.16,1894. Their daughter, d.Apr.28,1907.
Ada Burnsides married Vinton Reeves
b.Oct.22,1863 b.Feb.2,1860
Jackson,Ohio. d.April 7,1917.

Jessie Burnsides,died in infancy,Sept.27,1872.
Clinton Burnsides,b.Sept.17,1865,died in Kansas March 26,1921.

Watson Burnsides married Emma Johnson
b.March 29,( )
d.March 22,1920 Their son,Floyd,lives in Columbus,Ohio.

Charles Burnsides married Ida Partlow
b. Oct.2,1873. They live in Colby Kansas.

----------#####----------

Family of Charles Burnsides and Ida Partlow
Mary Margaret Burnsides married Virgil Brown.
Jesse Burnsides,
Elizabeth Jane Burnsides

==========

Family of NANCY HORTON ~~xxx~~ daughter of JOHN son of JOSEPH.

Nancy Horton married John Shoemaker

Their children were

Columbus Shoemaker and Arabel Shoemaker
John Shoemaker ,a son of Columbus, is commissioner of Pike Co,O and his address is Piketon,O. R.F.D.

---------##---------

THE LYONS FAMILY,

The Maternal side of the Christopher C.Horton family.

William and Elizabeth Lyons moved from Virginia to Scioto Co. Ohio about 1816. Their children were all born in Virginia except Joseph. Elizabeth is buried on the home farm on Wilson Run north of Minford,O.William is buried in Grahamsville cemetery,Jackson Co.

Their Children.

Phebe Lyons	married	John Pyles. Lived in Illinois
Cynthia Lyons	married	James McCann. Scioto county,O.
Polly Lyons	married	Samuel Dawson. Scioto Co.O.
Elizabeth Lyons	married	Hiram Crabtree. Jackson Co.O.
Isaac Lyons	married	M. Phebe Howard
THOMAS LYONS	married	DIANAH MATTHEWS. Jackson Co.Ohio.
Joseph Lyons	married	Maria Bennett. Minford,Scioto Co.Ohio.

FAMILY OF

THOMAS LYONS b.July 8,1810 d.Jan.31,1885

and

DIANAH MATTHEWS. b.Feb.2,1819 d.June 4,1880

(Both buried in Hamilton cemetery,Jackson,County,Ohio)

--------Children----------

Susanna Lyons	married	Fred Baker

A son,William,lives in West Frankfort,Illinois.

Tabitha Lyons, did not marry. Buried in Salem cemetery,Beaver,O.

John Lyons b.Feb.7,1841 d.Dec.18,1915	married	Eliza Dever b.1845 d.1921.

(A grandson,Carl Laird,lives on Cypress St.Springfield,Ohio)

Laney B.Miller b.Mar.13,1885.

Thomas Lyons,died Nov.1,1864

Rebecca Lyons,died Sept 29,1864.

Elizabeth M.Lyons	married	Samuel Gilliland
Rachel Lyons	married	Henry Sudbrook
William Lyons	married	Susan Crabtree
JENNIE LYONSS	married	CHRISTOPHER C.HORTON.
Joseph H.Lyons	married	Emma Harrell
Julia Ann Lyons b.April 30,1860	married July 11,1885	Theophilus Scheutle b.July 11,1863 Automobile Dealer, Beaver,Ohio.

Family of Julia A.Lyons and T.Scheutle.

Bertha L. b.Apr.6,1883	married July 6,1901	George Butler. Beaver,O.
Joseph T. b.Feb.8,1886	married July 20,1910	Charlotte C.Schrader Beaver,O.
Clara R. b.April 14,1887	married Feb.24,1906	Gilbert Blake South Solon,O.
Eva Catherine b.Oct.24,1892	married Nov.27,1912	Chalmer Stephenson Beaver,O.
John E. August 1,1894	married Feb.21,1914	Ada Patrick Beaver,O.
Agnes Gaynell,	born Sept.28,1897,	Beaver,O.

Family of Joseph Lyons son Of WILLIAM and youngest brother of Thomas.

Joseph Lyons
b. 1820
d.July 21,1904 — married — Maria Bennett

(From his family Bible)

---------Children---------

William Lyons
b.Feb.16,1841 — married — Sophia Brown and Perthenia Nye d.June 15,1924.

Noah Lyons
b.Oct.5,1842 — married — Mary Jane Brown

Isaac Lyons
b.Dec.15,1844 — married — Mary A.Kronk and Minerva Beadle

Isaiah Lyons
b.Dec.5,1846 — married — Elizabeth Musgrave

David Hamilton Lyons
b.Feb.27,1849 — married — Harriet Ann Wallace

Louise Lyons
b.Mar.20,1851 — married — James Musgrave

Bennett Lyons
b.Feb.17,1854 — married — Lydia Warren b.Jan.20,1867.

Joseph Lyons, born April 28,1856, died May 9,1873.

Edward Lyons
b.August 17,1863 — married — Sarah Beadle

Family of Bennett Lyons and Lydia Warren.

William Lyons,born Sept. 11,1886 — married — William Martin

Jennie Florence Lyons
b.Dec.19,1893.

Family of Elizabeth Lyons and Hiram Crabtree.

Evan Crabtree married Dorcas Nye. The others were: James,Ezra, Jefferson,Alexander,Newton,Lydia,Elizabeth,Phebe and Letitia. They lived in Scioto township,Jackson county,Ohio.

Dianah Matthews was the daughter of Isaac Matthews who came from Greenbrier county,Virginia soon after the settlement of Ohio. He,with his brother William and others settled in Ross county. He afterward moved to Morgan county,Illinois where some of his descendants are yet living. His brother ,William has many descendants yet living in Ross county,among them are the Hixon family. Descendants of this Matthews family are living in and around Lewisburg,Greenbrier county W.Va.

FAMILY OF
JOSEPH HORTON THE SON OF JOHN THE SON OF JOSEPH.

Joseph Horton 7-4
b.July 29,1812
d.Feb.7,1865

married
Jan.18,1838
by L.Carrick

Mary Stephenson 7-4
b.July 6,1813
d.Oct.19,1872.

----Their Children------

Elizabeth Horton 1-5
b.Feb.27,1840
d.Aug.30,1891

married
Sept.15,1862
By A.B.Johnson

Jonas Busler P19
b.July 1,1841
d.Feb.13,1890

Both buried in Jackson,Ohio,Cemetery.

James S.Horton 2-5
b.Feb.10,1842
Oak Hill,Ohio
Co.H.1st O.H.A.
D-Oct 5 1924 at Oak Hill

married
Sept 14,1865
By Rev.Edward Beach

Maria Davis. P24
b.Sept.6,1846

Margaret Horton 3-5
b.Nov.3,1845
d.Mar.4,1906

married
Dec.21,1871
By R.H.Jones

Henry C.Harper. 18-B 19
b.
d.May 5,1901

Mary Jane Horton 4-5
b.Aug.29,1847
d.Dec.6,1910

married
Sept.9,1875

Charles Nelson P19
b.Mar.22,1847
d.Mar.25,1917

Samuel Horton 5-5
b.Oct.13,1849
Jackson,O.R.D.1.

married
Dec.25,1873
By A.J.Newell

Sarah L.Davis. P-20
b.Nov.22,1854

Sarah Horton 6-5
b.Feb.25.1851
Oak Hill,O. R.D.2

married
April 15,1869
By J.B.Johnson

Robert B.Parks P-21
b.Feb.28,1848
Oak Hill O,R.D.2.

Martha Horton 7-5
b.Feb.25,1851
d.April 21,1914

married
Nov.29,1873
By Rev.Backes

William J.Johnson P-22
b.August 15,1849
Oak Hill,O. R.D.4

John Marion Horton 8-5
b.Mar.3,1854
d.May 20,1916

married
Mar. 1875

Sarah Toland 25-A

Cornelia Ellen Horton 9-5
b.Dec.25,1855
d.April 5,1888

married
Dec.23,1875
By Rev.Backes.

Oren Weed P-20
Anderson,Missouri.

Josephus Horton 10-5
b.June 18,1857
Sterling,Kansas,since 1879
Rice Co.Commissioner since 1912

married
Jen.20,1879

Samanthe Faught P18A P-25
b.June 8,1858
Sterling,Kansas.

By T.W.Horton,
Milford Center,O. (1924)

FAMILY OF JOSEPH GREER AND IDA MITCHELL. (Make correction on page 36-[illegible]
(Jenkins Branch)

--------Children---------

Daisy Greer b.August 12,1897	married June 16,1921	Everett Friday Topeka,Kansas.
(They have a son Samuel Joseph Friday)		
Harriet Greer b.Oct.15,1899	married Jan.2,1925	Warren Hull Kansas City,Mo.
Viola Greer b.Feb. 6,1901	married 1918	Ralph Smith

James Greer,born May 22,1903. Mining. Gamerico,New Mexico.
Nancy Greer,born January 30,1906. Stenographer,Bk.Keeper.Mulberry,Kan.
Beulah Greer,born March 10,1907. Student. Mulberry,Kansas.
Marie Greer,born Dec.12,1909. Died February 6,1918
Ruth Greer,born December 21,1912. Student, Mulberry,Kansas.

Josephus Horton,son of Joseph Horton son of John Horton,(See page 18) 10-5 818 died at his home in Sterling,Kansas,November 3,1925. He moved to Kansas from Jackson county,Ohio,in March,1879 and was thus one of the pioneers of Rice county. He had served his county as commissioner for a period of twelve years. He was recognized as one of the substantial citizens by his neighbors . He helped to organize the Farmers' Bank of Sterling and was serving as Vice-President at the time of his death. He was laid to rest in the Cottonwood cemetery near Sterling November 5,1925. His sister,Sarah Horton Parks passed away at her home in Jackson county,O. some weeks later andMary J.Horton,widow of Jordan Horton,died at Sterling,Kansas, 1926. James Stephenson Horton brother of Josephus.died at Oak Hill,Ohio,October 5,1924. (Please correct the latter date on page Four-B.)

Clara Irvin (See page 31) is now (1926) Mrs. E.Purn Stone, 58 S.Eureka Avenue,Columbus,O. They announce the birth of a daughter,Apr.3,1926

George Jenkins,son of Nelson Jenkins(Page 33) married Caroline Walburn Feb.14,1925. His death occurred March 16,1925. (he was born Oct.6,1904)

Harry Jenkins and Ruth Homsher,2472,Deming Ave.Columbus,O, have a daughter Mary Jane Jenkins,born Dec. 24,1924. (See page 33)

Grace Marie Stephenson Keister (See page 34) died at her home in Piketon,Ohio,October 8,1924.

CORREDTION. on page FOUR-B.

On this page where it says that John Horton <u>wore</u> a heavy beard , it should read that he <u>had</u> a heavy beard. He kept his face shaved smooth. Also he lived with his son Henry Horton <u>before</u> the death of his second wife.

Printed 1926, by T.W.Horton.

FAMILY OF MARGARET HARPER AND HENRY C.HARPER. (See pages 18 & 19)

Margaret Horton — married — Henry C.Harper
b.Nov.3,1845 — Dec.21,1871 — b.Oct.16,1844
d.Mar.4,1906 — By R.H.Jones — d.May 5,1901

------Children------

Florence Belle Harper 1-6 — married — David F.Lemon
March 21,1895 — Farmer,Wheelersburg,O.

Their children:
Hazel Lemon, Wheelersburg,Ohio. 1-7
Everatt Lemon 2-7 — married — Darlene Ruth.
Wheeling Steel Corp.Portsmouth,O 2-8 3-8
Their children:Burrell,Ralph and Donald Lemon.
Clyde Lemon,LaNola Lemon and Maurita Lemon, Wheelersburg,O.

Ernest Carl Harper 2-6 — married — Nell Emory.
Telegrapher,Martinsville,O.

Their children:
Lamar Emory Harper born September 14,1908 1-7
Irvin Wilbur Harper born August 15,1910 2-7
Flora Elizabeth Harper born November 11,1913 3-7
Helen Marie Harper born July 18,1919. 4-7

Mary J.Harper 3-6 — married — William Clarence Lemon
b.Sept.24,1877 — January 26,1899 — Magnetic Springs,Ohio

Their children:
1-7 Oris Elmer Lemon born December 14,1903. H.S.Grad.Class 1922
2-7 Carol Wilma Lemon born May 17,1906. Teacher,Magnetic Springs,O.
3-7 Esther Iris Lemon born January 25,1912. H.S.
4-7 Ralph Denver Lemon born October 9,1914

Arthur Harper born November 29,1879. 4-6

Earle Leslie Harper 5-6 — married — Elizabeth Bailey
b.June 4,1882. — 461 David St,Marion,O.
Shipping Clerk,Marion Steam Shovel Co.

Children: Harold Bailey Harper born April 18,1904 1-7
Stella Marie Harper born February 1906. 2-7

Mattie E.Harper born January 25,1885. Portsmouth,Ohio 6-6

Lamar Seeley Harper 7-6 — married Laura Belle Blewett
Govt. Service,Washington D.C.

They have a son ,Lamar Harper Jr. 1-7

1-6

FAMILY OF RAY BUSLER AND LILLIE CARPENTER. 215 W.Michigan Ave.Tampa,Fla

Oakley Ray Busler — married — Kalina Klepper p-19
b.February 15,1906 — February 29,1928 — Ocala,Florida.

FAMILY OF A.BOSTON HORTON AND DAISY WRIGHT, Sylvia,Kansas, (Page 24)

Alfred Boston Horton 6-6 — married — Daisy Wright.
b.June 16,1879 — April 15,1908

Alfred Vernon Horton born Feb.4,1910. H.S.Grad.1927. 1-7
Daisy Dolores Horton born November 19,1915. 2-7
Rosemary Horton born January 24,1921 3-7

FAMILY OF FRED I.HORTON AND CORA OPAL SHAFFER, Sterling,Kansas. Page 25.

Doris Faye Horton born January 2,1927.

T.W.Horton, August 1928.

FAMILY OF

ELIZABETH HORTON daughter of JOSEPH SON OF JOHN SON OF JOSEPH 1-5
and JONAS BUSLER.

Ray Busler 1-6 married Lillie Carpenter. 8-15-B
b.August 13,1866
Minister and S.S. worker,Luzerne,N.Y. and Tampa,Florida.

---------Their Son-----

Oakley Ray Busler,born Feb.15,1906 H.S.Student

Family of MARGARET HORTON daughter of JOSEPH son of JOHN son of 3-5
JOSEPH andof Henry Harper.

Belle Harper married David Lemons
Wheelersburg,Ohio,R.F.D.

Ernest Carl Harper married Nell Emory
Telegrapher

Arthur Harper married Clarence Lemons
Mary J.Harper Mt.Sterling,Ohio.

Earl Harper married Stella ? Cook.
Marion,Ohio

Mattie Harper married Walter Jenkins.

Lamar Harper married Laura Belle Pruitt
Teacher,Billings,Montana Former teacher.

They have a son,Lamar Harper,Jr.

FAMILY OF MARY JANE HORTONdaughter of JOSEPH son of JOHN son of 0-15 4-5
JOSEPH and Charles Nelson.

Lillie Esta Nelson 1-6 married James Carl Sleight
b.June 20,1876 Sept.12,1904 b.Jan.19,1877 in York,
England. Steel worker
1925 18th St,Portsmouth,O.

Arthur Oakley Nelson 2-6 married Nell C.Reif
b.July 12,1879 June 5,1907 b.Jan. 1888
H.S.Prin.,Belfry,Montana
B.S.Valparaiso.

Earl B.Nelson 3-6 married Edna Rickey
b.Dec.7,1881 Oct.28,1906 b.Dec.9,1885
Former teacher Former teacher
Rancher,Fromberg,Montana

Elizabeth Nelson,born Dec.29,1884. 1925 18th St.Portsmouth,Ohio. 4-6

Charles Samuel Nelson 5-6 married Emma A.Warner
b.Nov.12,1888
Rancher,Fromberg,Montana

Family of Arthur O.Nelson and Nell C.Reif. 2-6

Margaret E.Nelson,born May 14,1909. Sophomore in H.S. 1-7
Naomi Ruth Nelson,born Nov.26,1911. 2-7
Dwight Quentin Nelson,born Oct.2,1918 3-7
Duane Reif Nelson,born March 23,1920. 4-7

----------#####----------

3-6 FAMILY OF EARL B.NELSON AND EDNA RICKEY.

Mary Louise Nelson, born June 8,1909. 1-7 Sophomore in High School.
Eva Lucille Nelson, born May 22,1911 2-7 Freshman in High School.
Rex Rickey Nelson, born August 12,1916, died July 30,1918. 3-7
Edna Faye Nelson, born April 30,1919. 4-7
Gladys Nelson, born Feb.22,1921. 5-7 (Fromberg, Montana)

FAMILY OF CHARLES S.NELSON AND EMMA A.WARNER. 5-6

Dorothy May Nelson, born Sept30.1912. (1912) Sept 30/ 1-7
Marjorie Jean Nelson, born Nov.30,1914 2-7
James Charles Nelson, born June 10,1917 3-7
Walter Lowell Nelson, born Nov.1,1919 4-7
Lillian Elizabeth Nelson, born March 17,1921 5-7
Violet Eileen Nelson, born Oct.8,1922 6-7

---5-5 18

FAMILY OF SAMUEL HORTON son of JOSEPH son of JOHN son of JOSEPH and Sarah L.Davis.

Walter B.Horton 1-6 — married — Dora E.Plummer
b.Sept.25,1874 — Oct.7,1900 — b.Jan.20,1873
Dentist, St.Marys, O. — By Rev.Burns, Jackson, O.

-----Their Son-------

Walter B.Horton, Jr. born Sept.2,1908. High School student, St.Marys, O: 1-7

Herbert H.Horton 2-6 — married — Nora M.Salsgiver
b.July 2,1878 — July 19,1908 — b.
d.March 1,1919 — Abbyville, Kansas.

-----Their Son------

Samuel Herbert Horton, born November 6,1918. Abbyville, Kansas. 1-7

---9-5 1918

FAMILY OF CORNELIA ELLEN HORTON daughter of JOSEPH son of JOHN son of JOSEPH and Oren Weed.

Gressie Abigail Weed 1-6 married — George Laning, Carpenter, Anderson, Missouri.

Mary Blanche Weed, Holden, Missouri. 2-6
Andrew Weed 3-6
Ada Weed 4-6 m 25A married — Ernest Althoff. Salesman, Columbus, Ohio.

Have seven children

Children of Anna Jenkins and J.C.Hurd Jr. (See page 11)

Francis Bernard Hurd, born Sept.2,1898
Dorothy Hildreth Hurd, born Dec.29,1899 — 1045 Palmwood Ave,
Julia Elizabeth Hurd, born April 4,1901 — Toledo, Ohio.
Donald Clough Hurd, born July 13,1903
Ada Genevieve Hurd, born Feb.24,1905.

----------######----------

FAMILY OF

SARAH HORTON daughter of JOSEPH son of JOHN son of JOSEPH 6-5
and Robert B.Parks.

Lenora Parks 1-6 * b.March 20,1870 — married July 29,1906 — Michael Teter 6-18 b.May 8,1869 H.S.Principal,Bridgeport,W.Va.

Delia Parks ** 2-6 b.August 6,1872 — married Sept.28,1890 — Cranston Gilliland b.Nov.20,1869 Farmer,Oak Hill,O.R.D.

Orpha Parks *** 3-6 b.Sept.30,1874 — married August 3,1895 — Lorrain Jackson b.July 8,1868 Farmer,Oak Hill,O. R.F.D.

Gaines Parks 4-6 **** b.March 6,1879 — married Feb.13,1907 — Pearl Rehm
Farmer,Oak Hill,O.R.F.D.
Elizabeth Parks,born July 8,1882. 5-6 Teacher. Oak Hill,Ohio.
Samuel Parks,born May 20,1885 6-6 Restaurant,Columbus,Ohio.
Ralph R.Parks,born Feb.18,1895 7-6 Teamster,Oak Hill,Ohio
World War. Co.M.1st Gas Regt. Sept.5,1918 to Dec.17,1918.

Children of Lenora Parks and Michael Teter. *1-6
Sarah Kathryn Teter,born June 3,1907. Student,Salem College. W.Va. 1-7
Robert Teter, born September 12,1909. 2-7

Family of Delia Parks and Cranston Gilliland. **2-6

Maud E.Gilliland 1-7 b.April 18, — married May 1915 — Walter Burton, Farmer,So.Webster,Ohio.

Harry H.Gilliland 2-7 b.Feb.23,1894 — married Nov.7,1917 — Opal Morgan
Bricklayer, Oak Hill,Ohio
World War Veteran.

Blanche Gilliland 3-7 b.April 7,1897 — married Jan.23,1924 — Homer Powell. Steel Worker,Portsmouth,O.
Teacher.

Family of Orpha Parks and Lorrain Jackson. 3-6 ***

Charles S.Jackson 1-7 b.Feb.7,1898 — married — Robin Wilson
World War Vet.Teacher,Wellston,Ohio
Raymond Jackson,born April 12,1906 2-7
Elizabeth Jackson,born June 9,1914. 3-7

Gaines Parks and Pearl Rehm have a son 4-6 ****
Samuel Robert Parks,born Feb.25,1918 1-7
Charles Jackson and Robin Wilson have a son
Lorrain Wilson Jackson,born May 27,1923 1-8
Maud E.Gilliland and Walter Burton have a son
Ray Gilliland Burton,born December 31,1916 1-8
Harry Gilliland and Opal Morban have a daughter
Dorothy Maxine Gilliland,born January 1,1921. 1-8

All occupations and addresses in this booklet are for the year 1924.
T.W.H.

7-5 FAMILY OF
MARTHA HORTON daughter of JOSEPH son of JOHN son of JOSEPH, and
WILLIAM J. JOHNSON. ------####------

Jennie Johnson 1-6 — married Oct.26,1893 — Stephen Crabtree 18
b.Oct.15,1874 — b.Dec.21,1863
Oak Hill,O, R.F.D.2 — Fairview Stock Farm.

Roy E.Johnson, born June 26,1876. 2-6 Farmer. Oak Hill,O,R.D.4
Permelia Edna Johnson 3-6 — married Feb.15,1898 — Robert Sims 8-23
b.April 30,1878 — b.Nov.20,1875.
Mary Evaline Johnson, died in infancy. — Farmer, Oak Hill,O,R.D.2.
Flossie Johnson 4-6 — married June, 1912 — Emory W.Richards.
b.June 6,1882 — Salesman, 2560 Indianola Ave, Columbus, Ohio.

Hallie Johnson 5-6 — married June 10,1916 — Ira Pittenger,
b.Dec.17,1886 — Miner, Wellston, O. R.F.D.2
Elizabeth Johnson, born October 7,1890. Oak Hill,O. R.D.4. 6-6
William Moody Johnson 7-6 — married April 1920 — Edna Gahm
b.Dec.28,1893.
World War Vet., Carpenter, 2567 Parkwood Ave, Columbus, O.

Family of Jennie Johnson and Stephen Crabtree. 1-6

Roy Edward Crabtree 1-7 — married Dec. 1919 — Ellen Jones.
b.Jan.20,1894
World War. Supt.Schools, Bethel, O. A.B.Rio Grande College.
Mabel Gladys Crabtree 2-7 — married April 7,1917 — Daniel Davis
b.Sept.26,1895 — Miner, Oak Hill, Ohio.
Eva Elizabeth Crabtree 3-7 — married June 19,1924 — Hobart Whitt,
b.Aug.27,1898 — Engineer, 522 Harding Ave, Sciotoville, Ohio.

Martha Winifred Crabtree, 4-7 born Jan.16,1901. Teacher, Oak Hill, O.R.D.2.
Jennie Marguerite Crabtree 5-7 — married Nov.30,1922 * — Vera Gilliland
b.April 5,1905 — Teacher. Jackson, O. R.D.1
Homer Stephen Crabtree, born Sept.6,1905 6-7
Haldor Ray Crabtree, bornNov.21,1907. 7-7
William Oris Crabtree, born Mar.31,1910 8-7 (Oak Hill, O.R.F.D.2)
Lester Paul Crabtree, born Sept.22,1912 9-7
Bernard Clay Crabtree, born March 31,1915 10-7
Garnet Johnson Crabtree, born March 14,1918 11-7

Roy E.Crabtree and Ellen Jones have a daughter,
Elizabeth Fern Crabtree, born May 15,1922. 1-8
Children of Mabel Gladys Crabtree and Daniel Davis.
David Lloyd Davis, born July ,1917. 1-8
Ruth Winifred Davis, born Feb.27,1920 2-8
Jennie Marguerite Crabtree and Vera Gilliland have a son,
Robert Leland Gilliland, born Feb.20,1923. * 1-8

All occupations and addresses in this booklet are given as of 1924.
(T.W.Horton)

Family of Permelia Edna Johnson and Robert Sims.

Joseph Dewey Sims 1-7 — married July 18,1923 — Nellie Cooper.
b.May 1,1898
Merchant,Thurman,Ohio.
William Johnson Sims,born Dec.5,1899 2-7
Mattie Elizabeth Sims,born Jan.16,1903 3-7 (Oak Hill,Ohio,R.F.D.2)
Myrtle Helen Sims,born Oct.1,1905. 4-7

Family of Flossie Johnson and Emory Richards. 4-6

Edna Ethel Evans — married 1922 — Allen Six.
b.June 3,1901 — Carpenter,Columbus,O.

Family of Hallie Johnson and Ira Pittenger. 5-6

Frances Evelyn Pittenger,born 1-7 (Wellston,O.R.D.2)
Alfred Dale Pittenger,born 2-7
Vera Elizabeth Pittenger,born 3-7

Family of William Moody Johnson and Edna Gahm. 7-6

William Edward Johnson, died in infancy.
Paul Bernard Johnson,born June 19,1922. 2567 Parkwood Ave.Columbus,O.

FAMILY OF RIPLEY HORTON AND ERVILLA PARKS, . (See Page 10.)

Ripley Horton 11-5 — married June 11,1878 — Ervilla Parks
b.Sept.25,1854 — Dau.of William Parks.

------Their Family-----

Oscar Ray Horton 1-6 — married Oct.5,1905 — Pearl Hendesson
b.Sept.9,1882
Machinist,Jackson,O.
William Harrison Horton 2-6 — married April 3,1921 — Rosella Goheen Reedy
b.March 4,1891
City Service,Jackson,Ohio
Mina M.Horton, born February 3,1899. Jackson,Ohio. 3-6
Cressie E.Horton 4-6 — married June 24,1924 — Cyril Mayhew.
b.Nov.5,1901 — U.S.Letter Carrier,Jackson, Ohio

Children of Oscar Ray Horton and Pearl Henderson. 1-6

William Newell Horton,born May 22,1906. 1-7
Ceola Marie Horton,born Sept,7,1910. 2-7

Children of William Harrison Horton and Rosella G.Reedy. 2-6

Helen Meridith Horton,born Feb.13,1922. 1-7
Robert Lee Horton,born May 18,1923. 2-7

PLEASE NOTE AND MAKE THE FOLLOWING CORRECTIONS. (T.W.H.)

On Page 5... .James Horton died March 29,1871.
On Page 9.....Mary Elizabeth Rowland was born July 4,1915
On Page 10... Mary Evelyn Turner was born Oct.12,1901
On Page 12,..Paul McKeehan Horton was born July 28,1895
On Page 15...Three daughters of Susan and Nathan Burnsides are omitted:
Mary Burnsides,Eleanor Burnsides, and Jane Burnsides. All deceased.

FAMILY OF

JAMES STEPHENSON HORTON son of JOSEPH son of JOHN son of JOSEPH,
and Maria Davis

Dr Joseph Davis Horton 1-6 married Emma J.Harper. 1-8
b.June 22,1866 Sept.18,1895 b.Feb.8,1867
Med.College University of
Louisville Ky. 1893
Plevna,Kansas. Clk. B.of Ed.

Edward O.Horton 2-6 married Emma Jenkins
b.August 1,1868

Mary S.Horton,born August 11,1870 3-6

James Everett Horton,born December 9,1871 4-6

Walter D.Horton 5-6 married Mary Dunn and Gertrude Hannon
b.August 14,1874
Abbyville,Kansas

Alfred Boston Horton 6-6 married Daisy Wright
b.June 16,1879
Sylvia,Kansas

William E.Horton,born June 21,1882 7-6

Stanley and Stanton Horton,born April 12,1886 8-6

Estella Florence Horton 10-6 married Estel Dempsey
b.Jan.18,1888 Nov.20,1913 Principal,W.Main School
High School Teacher, Ravenna,Ohio. 354 N.Chestnut St.Ravenna.

Children of Dr.J.Davis Horton and Emma J.Harper. 1-6

Dudley Travis Horton,born Nov.8,1903. Senior,Kansas State University. 1-7
Lieut.Coast Artillery,R.O.T.C. Fortress Monroe, 1924.

Harper Delmar Horton,born March 19,1907. Freshman Kansas State Univ. 2-7

FAMILY OF WILLIAM HORTON SON OF JOHN SON OF JOSEPH.

William Horton married Elizabeth Gillilan
b. b.
d.July 13,1878 d.June 30,1882

-----Children-----

Sarah Ann Horton married Philip Johnson
d.Feb 7,1866
O.V.I. Civil War

Mary Horton married George Stiffler

Martha Horton,died March 8,1872

John H.Horton,36th O.V.I. married Nancy Cummins and Ann West.

Samuel Horton and Washington Horton,died young.

William H.H.Horton married Jennie Yeager
b. Jackson,Ohio,R.F.D.1.
d.July 27,1885

--Their Children---

Flora Horton and Jessie Horton. Jackson,O.R.D.1

All occupations and addresses are given as of the year 1924.

(Note) See page 28 for family of Walter D.Horton)

10-5 FAMILY OF
JOSEPHUS HORTON son of JOSEPH son of JOHN son of JOSEPH , and
Samantha J.Faught, .

Albert J.Horton 1-6 married Rachel Deardorf.
b.July 19,1879
Mechanic,Lyons,Kansas

Madison F.Horton 2-6 married Henrietta McGhee
b.Jan.18,1881 Mexico,Mo.
d.Sept.16,1921 in Mexico,Mo.

Harry O.Horton 3-6 married Florence Bennett
b.April 3,1884
Sterling,Kansas

Fred.O.Horton 4-6 married Opal Shaffer
b.Jan.31,1889
Farmer,Sterling,Kansas

Elizabeth E.Horton 5-6 married O.O.Fuller
Civil Engineer,Nevada,Mo.
Grad. Kansas State U.

Children of Albert J.Horton and Rachel Deardorf. 1-6
Lois I.Horton,born August 20,1906. Sophomore in College. 1-7
Berta Jeane Horton,born Dec.23,1914 27

Children of Madison F.Horton and Henrietta McGhee 2-6
Virginia I.Horton,born July 9,1909. High School Sophomore,Mexico,Mo. 1-7
Martha Jane Horton,born May 27,1917. 2-7

Children of Harry O.Horton and Florence Bennett 3-6
E.Kenneth Horton,born March 7,1910. High School Sophomore. 1-7
Mildred Pauline Horton,born August 8,1911 27
Glenna May Horton,born Feb.9,1918. 3-7

FAMILY OF JAMES STEPHENSON AND MARGARET SMITH.
Of interest to descendants of James and Joseph Horton families)

Margaret Stephenson	married	George Newell
Smith Stephenson	married	Mary Varian
Jane S tephenson	married	Arthur McClure
Ann Stephenson	married	Th Blake.
Sarah Stephenson	married	James Horton
Mary Stephenson	married	Joseph Horton
Samuel Stephenson	married	Martha McClure
James Stephenson Jr.	married	Mary Groves

James Stephenson,the elder lies buried in ~~Buckley~~ Brady Cemetery,
near Camba,Ohio.

Copy Page 25-B 8-18

Family of John Marion Horton son of Joseph son of
John son OF JOSEPH.
John Marion Horton 8-5 married Sarah Toland 25-B
b.Mar. 3,1854 Mar. 24,1875 b.Mar. 10,1852
d.May 20,1916 d.Feb.19,1925
----Children------
Louella Melvina Horton 1-6 * married Charles F.Canter
* b.Jan.27,1874 see children
Jackson,Ohio
Nora Elizabeth Horton 2-6 married Timothy S.Hall
b.Dec.12,1876 W.Jefferson Creamery.
Columbus,Ohio.
Margaret Jane Horton 3-6 married Isaac Wildman
b.Dec.9,1878 Sect.Foreman,H.V.R.R.
Jackson,Ohio. They have a son William Wildman.1-7
Benjamin Franklin Horton 4-6 married Eliza Pearce
b.July 9,1880 ** see family Madeira,Cincinnati,Ohio.
Gen.Mgr.Peck-Williamson Foundary
Oscar A.Horton 5-6 married Maggie Stevens
b.July 9,1882 May Ave.Columbus.Ohio
( )
Guy Horton 6-6 married
b.May 2,1892

---

* Family of Louella Horton and Charles F.Canter 1-6
Creola Canter 1-7 married Charles Ruth
b.Oct.15,1906 They have a daughter Louise Ruth.1-8
Elmer Canter 2-7 married Rosa Keller.
b.Nov.26,1909 They have a daughter Mary Louella Canter 1-8
Arthur Canter, born July 19,1912. In U.S.Army.3-7
Clarence Canter,born Aug.1,1916. Jackson,O. R.D.1 4-7
Elizabeth Canter,born Sept.8,1921. Jackson,O. 5-7

** Family of Benjamin Franklin Horton and Eliza Pearce. 4-6
Hubert Horton. Glendon Horton. Nora Thelma Horton. Madeira,O. 1-7

Family of Ada Mabel Weed daughter of Cornelia Ellen Horton and 120
Oren Weed.
Ada Mabel Weed 4-6 married Ernest E.Althoff.
b.Mar.9,1888 Jan.7,1909 b.Feb.25,1884
133 Erie Road,Columbus,O. Treas.G.W.Bobb Co.Wholesale Gro
----Children-----
Maxine Ruth Althoff,bornDec.20,1909. North High School,Class 1927 1-7
George Merrill Althoff,born March 12,1913 2-7
Mary Margaret Althoff,born September 25,1914 3-7
Robert Weed Althoff,born July 26,1916 4-7
Oren Richard Althoff,born March 2,1919 5-7
Ernestine Althoff, born July 21,1921. 6-7
Lavey Althoff,born September 17,1922. 7-7

Correction on PAGE 21...Robert Teter ~~was born~~ September 9,1909.

To correct a portion of page 25-A. (Data by Margaret J.Wildman)

John Marion Horton 8-5 married Sarah Toland
b.March 3,1854 March 24,1875 b.Mar.10,1852
d.May 20,1916 d.Feb.19,1925

------Children------

Louella Melvina Horton 1-6 married Charles F.Canter
b.January 27,1876 Sept.24,1892
Jackson,Ohio

Nora Elizabeth Horton 2-6 married Timothy S.Hall
b.December 12,1877 June 20,1897 Stationary Engineer
2587 Hiawatha Ave.Columbus,Ohio

Margaret Jane Horton 3-6 married Isaac J.Wildman

Their son:

William Otto Wildman 1-7 married Elizabeth Hatten
b.Feb.15,1901,Jackson,O. b.December 15,1907

Their children:

William I.Wildman born May 25,1925 1-8
Betty Lou Wildman born June 4,1926 2-8

Benjamin Franklin Horton 4-6 married Eliza Pierce
b.July 9,1881 Madeira,Cincinnati,Ohio

Oscar A.Horton 5-6 married Maggie Hammon
b.July 9,1883

Jessie B.Horton (d) Oftie D.Horton (d) Samuel R.Horton (d)

Guy R.Horton 6-6 married Elizabeth Lowpacker
b.May 2,1892

Mina Horton (See page 10) married Earl Eubanks
January 22,1925 Carpenter,Jackson,Ohio.

FAMILY OF ELIZABETH MCDANIEL AND FIRST HUSBAND,CHARLES WATSON.
(See page 29.)

Their daughter,
Bertha Jeanette Watson married Eugene Haas
Kansas City,Mo d.August 1925

Their daughter,
Marjorie Haas married Arvid Samuelson.
464 Riverside Drive, New York City.

Their children are:
Jean Kythryne,Samuelson,Syble Maxine Samuelson and
Marjorie Mary Samuelson.

FAMILY OF MARY ELIZABETH MCDANIEL AND SECOND HUSBAND,RICHARD LUNDY.

John Calvin Lundy,Los Angeles,California.

Reily Lundy married Thomas Harvey
131½ S.Main St,Sioux Falls,S.D.

Hazel Weana Lundy married B.H.Nieman
1938 West Dallas St.,Houston,Texas.

FAMILY OF GRACE SHOEMAKER AND NEWELL CUTLER, (See page 28)

Newell Obed Cutler died September 24,1926.

Henrietta Lourea Cutler married Athel E,Diddle
Sept.30,1925

Their daughter,Wilma Jean Diddle born April 1926.

T.W.Horton, August 1928.

NANCY HORTON daughter of JOHN son of JOSEPH, ,and JOHN SHOEMAKER.

Nancy Horton (d) married John Shoemaker.
Buried Guyandotte,W.Va. b.June 2,1827
d.Mar.25,1908
Yankee Hill Cemetery.

----Their Children---

Columbus Shoemaker married Eliza J.Holobaugh
b.July 7,1846 Mar.7,1867 b.Feb.12,1847
d.June 25,1909 Buried Mt.Etna Cemetery d.Aug.10,1892
Co.F.29th O.V.I. Pike Co.,Ohio
Arabel Shoemaker married in W.Va. Wilson Cooper.

FAMILY OF COLUMBUS SHOEMAKER AND ELIZA J.HOLOBAUGH.

Belle Shoemaker married James McClay.
b.Dec.18,1868 June 3,1894 Grocer,2914 Walnut St.,
Portsmouth,Ohio.

Addison Shoemaker married Mary F.Mason
b.May 18,1871 July 14,1894 Waverly,Ohio,R.F.D.2.

Jane Shoemaker married Columbus Franklin Hudson.
b.May 20,1874 Mar.28,1891 Taylorville,Illinois.(Co.
Commissioner,May Twp,Christian

John Shoemaker married Ella Current.
b.May 20,1874 April 15,1894 b.June 1,1871
Farmer. Pike Co.Commissioner Waverly,Ohio,R.F.D.2
Rutherford B.Shoemaker,born Oct.30,1877,died Feb.10,1901.

Clinton Shoemaker married Ethel Sharp.
b.Dec.1,1879 Feb.10,1903
Farmer,London,Ohio,R.D.1.

Lakie E.Shoemaker married Stewart McClay
b.Jan.3,1888 Dec.25,1907 Piketon,Ohio,R.D.2.

Grace Shoemaker married Newell Cutler
b.Nov.5,1890 Jan.20,1907 b.Sept.29,1884
Garage, Jasper,Ohio.

Family of John Shoemaker and Ella Current.

Rachel Horton Shoemaker married Frank Glaze.
b.Oct.12,1894 Nov.30,1912 Farmer,Piketon,O. R.D.2.

Roy Hobart Shoemaker married Lina Silcott
b.July 27,1896 Aug.29,1917
Farmer, Waverly,O. R.F.D.2.

Morris Given Shoemaker,born February 12,1905.
William Shoemaker,born January 29,1909. Waverly,O. R.F.D.2.

All addresses and occupations given for the year 1924.

Family of Rachel Horton Shoemaker and Frank Glaze.

Oddilee Juanita Glaze, born July 2, 1914
Geneva Genevieve Glaze, born August 18, 1915
William Claude Glaze, born April 1, 1919. (Piketon, O. R.F.D.2)
Garnet Maxine Glaze, born June 15, 1922.

Roy Hobart Shoemaker and Lina E. Sildott have a daughter,
Naomi Ruth Shoemaker, born February 23, 1919

Family of Belle Shoemaker and James McClay.

James W. McClay b. Oct. 24, 1896	married June 7, 1922	Rebecca Riley. Coopersville, Ohio.
Ruby B. McClay b. March 8, 1895	married June 9, 1917	Oscar Beoddy. Farmer, Piketon, O. R.F.D.1.
Marie McClay b. April 4, 1900	married Dec. 10, 1921	Carleton Foster. Farmer. Twp Clk. Piketon, R.2.

Violet McClay, born Oct 26, 1905.
Daisy McClay, born September 12, 1902. (2914 Walnut St. Portsmouth, Ohio.
Neva McClay, born Sept 18, 1908,

James W. McClay and Rebecca Riley have a daughter,
Mary McClay, born May 17, 1923
Marie McClay and Carleton Foster have a son,
William Carleton Foster, born December, 6, 1923.

Family of Addison Shoemaker and Mary F. Mason.

Jessie Shoemaker	married	Lloyd Leedom
Ray Shoemaker	married	Mabel Dauthitt
Ralph Shoemaker		
Fred Shoemaker		
Flora Shoemaker	married	Ira Diddle
Isaac Shoemaker		
Ruth Shoemaker		
Hazel Winifred Shoemaker		(Waverly, O. R.F.D.2)

Family of Jane Shoemaker and Columbus F. Hudson.

Mabel Hudson (d)		
Harry Hudson World War Vet. Taylorville, Ill.	married	Julia Micenheimer
Floyd Hudson Farmer, Taylorville, Illinois.	married	Murna Polly
Lakie Hudson	married	John Sharp Farmer, Taylorville, Illinois.

Ray Hudson, Auctioneer, Taylorville, Illinois.
Clyde Hudson, Farmer, Taylorville, Illinois.

Lakie E. Shoemaker and Stewart McClay have a son,
Floyd McClay, born Dec. 18, 1911.

----------#######----------

Family of Clinton Shoemaker and Ethel Sharp.

Clarence Shoemaker, born December ,1903
Florence Shoemaker, born September 1905
Tracy Shoemaker, born January 16,1908.
Marie Shoemaker, died at two yrs.
Hazel Shoemaker, born July 2,1913 (London, Ohio, R.F.D.1)
Robert Shoemaker, born_____
Juanita Shoemaker, born Feb.11,1922. (youngest)
Dorothy Shoemaker,

Family of Grace Shoemaker and Newell Cutler.

Henrietta Loree Cutler, born August 9,1907.
George Columbus Cutler, born November 29,1908.
Juanita Cutler, born October 21,1910
Myron Cutler, born January 14,1913.
Newell Obed Cutler, born February 14,1915. (Jasper, Ohio)
Frances Jane Cutler, born December 27,1917
Harold Joseph Cutler, born July 5,1920.
Catherine Cutler, born November 4,1922.

Family of Arabel Shoemaker and Wilson Cooper.

Carrie Cooper married ( )Tomlinson
Maude Cooper married Samuel Holly
Oscar Cooper
John Cooper (W.Va.)
Anna Cooper.

John Shoemaker and his son Columbus were sawmill operators and spent much time in West Virginia. They also operated in Ohio. They sawed some of the timbers for locks on the Ohio Canal west of Piketon. Part of Columbus' children were born in West Virginia.

William Horton, son of John, worked on the Ohio canal at sometime in the thirties of the nineteenth century.

(See page 24, J.S.Horton Family.

Walter D.Horton b.Aug.14,1874 married Feb.18,1903 Mary Frances Dunn. b.June 30,1873. d.Aug.7,1905.

-----Their Children-------

Helen Evelyn Horton, born Jan.3,1904, died Jan.15,1904.
Harold Emory Horton, born Jan.3,1904, died July 20,1904

Walter D.Horton married Adelia Gertrude Hanan
Farmer, Abbyville Kansas. Dec.18,1912 b.Sept.23,1883.

-------Their Children-----

Estella Maria Horton, born Jan.8,1914.
James Williard Horton, bornAug.19,1915
Kenneth Walter Horton, born April 10,1917.

(Note) Information was not at hand for Page 24. T.W.Horton)

FAMILY OF

REBECCA HORTON daughter of JOHN son of JOSEPH.

Rebecca Horton — married — John McDaniel.

----##Their Children##-----

William McDaniel (d) Civil War Veteran. — married — Jennie McDaniel

Nancy McDaniel(d) — married — John Bohen (d)

Judson McDaniel (d) — married — Nellie Irvin, Rushtown, Ohio

Ella McDaniel (d) — married — John Hurley, Columbus, Ohio

Mary McDaniel — married — Charles Watson & Richard Lundy

John L.L.McDaniel (d) — married — Isabel Caroline Barnett

Frank McDaniel b.Jan.8,1859 — married Oct.24,1880 — Irene Throckmorton(d) b.Jan.31,1861 d.Mar.16 ,1924.

Highway Construction Foreman, Lucasville, Ohio, R.F.D.3.

Children of William McDaniel and Jennie McDaniel

Wilmina McDaniel 1316 12th St Portsmouth, Ohio. — married — William Pollock

Leroy Alfred McDaniel Lucasville, O, R.F.D.1 — married — Edna Virgin

Edna McDaniel Lucasville, O, R.F.D. 1 — married — John A.Jones

Mamie McDaniel, died in infancy

Children of Judson McDaniel and Nellie Irvin.

Mary McDaniel (d)

Jennie McDaniel, married. Lives in Portsmouth, O.

Jeannette McDaniel (d)

Charles McDaniel — married — Florence Allen

Harry McDaniel (d)

Wilma Belle McDaniel — married — Preston Vandivort, Portsmouth, O.

Mamie McDaniel, Rushtown, Ohio, R.F.D.1

Clark McDaniel (d)

Clarice McDaniel, Rushtown, Ohio.

Children of Mary McDaniel and Charles Watson.

Ella Watson — married — Fred Beck.

Belle Watson (d)

Bertha Watson — married — Eugene Haas

Probably in Lincoln, Nebraska.

Frank Watson, Probably Douglas, Nebraska, .

Children of Mary McDaniel and Richard Lundy.

John Lundy, Lincoln, Nebraska.

Hazel Lundy

Ruby Lundy.

---------------------###---------------------

Children of Ella McDaniel and John Hurley

William Hurley, James Hurley, Lottie Hurley,
Idelpha Hurley (d)
Nancy Hurley married Jesse Coontz,
Washington Ave, Columbus, O.

Hazel Hurley
Mamie Hurley (d) married ( ) Lloyd
Florence Hurley, 1326 Summit St., Columbus, Ohio.
Frank Hurley.

Family of John L.L.McDaniel and Isabel Caroline Barnett

John L.L.McDaniel married Isabel C.Barnett
b.Dec.11,1849 b. June 15,1843
d.Feb. 1887 ------Children------ d. March 19,1921
Laura B.McDaniel, born Feb. 1872. Died in infancy.
William Columbus McDaniel married Margaret Nunley
b.April 24,1873 August 11,1891 b.April 15,1870
d.Jan.27,1923
Rushtown, Ohio.
John F.McDaniel married Louise Hiles (d)
b.July 30,1875 No children
d.March 23,1908
Rebecca McDaniel(d) married Franklin Irvin(d) and
b.April 24,1877 William Shoemaker
Nancy McDaniel married Samuel Irvin
Portsmouth, Ohio.
Ola McDaniel married Carl Smith
b.May 18,1883 Portsmouth, O.

Family of Frank McDaniel and Irene Throckmorton.

Lola McDaniel married Birch Massie.
b.August 17,1882 Sept.3,1889 b.Feb.2,1877
Lucasville, Ohio.

Clyde Warwick McDaniel, born May 24,1892.
Contractor, Lucasville, Ohio, R.F.D.3
Ethel McDaniel, born January 15,1895. Lucasville, O. R.F.D.3.

Children of Lola McDaniel and Birch Massie

Edsoll Clyde Massie, born May 23,1900, died May 29,1900
Winifred Massie married Esto F.Davis.
b.May 21,1901 May 9,1924 Manual Training Supervisor
Lucasville, O. Pub. Schools

Children of Wilmina McDaniel and William Pollock.

Francis Pollock, 1316 12th St., Portsmouth, Ohio
Arthur Pollock married Estelle DeAtley
Portsmouth, Ohio Dec.24,1923

Children of Leroy Alfred McDaniel and Edna Virgin.

Elsie McDaniel, died in infancy

Naomi McDaniel — married — Alva Jones
b.March 16,1902 — April 7,1921 — Foreman,McDermott Stone Co., McDermott,Ohio.

Family of William Columbus McDaniel and Margaret Numley.

Lulu May McDaniel,born May 15,1892,died March 22,1898.

Mary Rachel McDaniel — married — Edward K.Jordan.
b.March 2,1894

Bertha Alma McDaniel,born July 11,1899,died July 7,1907.

Alta Blanche McDaniel,born March 30,1902. Rushtown,Ohio.

Stella Grace McDaniel — married — James O.McGraw.
b.August 30,1904

William H.McDaniel,born January 27,1907,died July 7,1907.

Charles Milton McDaniel,born October 31,1910,died January 6,1924.

Children of Mary Rachel McDaniel and Edward K.Jordan.

Kathryn Jordan
Doris Jordan
Robert Jordan (Rushtown,Ohio)
George Jordan
Clara Jordan.

Stella Grace McDaniel and James O.McGraw have a daughter, Virginia Ruth McGraw.

Clara Irvin,daughter of Rebecca McDaniel and Franklin Irvin lives in Ashville,Ohio.

Family of Nancy McDaniel and Samuel Irvin,Portsmouth,Ohio.

Walter Irvin — married — Margaret Bars
George Irvin — married — Mina Arthur
Inez Irvin — married — Herbert Workman
Isabel Irvin — married — Herbert Workman
Nellie Irvin, Portsmouth,Ohio. 1621 Grandview Ave.
Margaret Irvin — married — Paul Suthers
Gladys Irvin ,Portsmouth.O. 1621 Grandview Ave
William Irvin,1621 Grandview Ave.Portsmouth,O.
Bettie Irvin,1621 Grandview Ave.Portsmouth,O.
Ruth Irvin,died in infancy.

Rebecca Horton McDaniel's second husband was Jacob Ashbaugh.

----------#####----------

First three generations of the Joseph Horton descendants through his daughters NANCY and SARAH.

JOSEPH HORTON
Private Soldier
Virginia troops
Revolutionary War
1778-1783.
Born 1759
Hartford, England
Died June 11, 1833
Jefferson Twp,
Jackson Co, Ohio

The inset names at the right show the names of those whom his grandchildren married.

John Horton
b. Oct. 14, 1787
d. June 6, 1809
married
Mary B. Radebaugh
b. 1788
d. August 19, 1839

Nancy Horton
b. 1792
d. Mar. 25, 1845
married
Wm. H. C. Jenkins
b. Nov. 5, 1791
d. Sept. 21, 1856

William Horton
died in Virginia
at the age of
twenty-one or
twenty-two yrs.

Sarah Horton
married
Pleasant Davis
in Virginia.
Dates uncertain

Joseph Jenkins
Elizabeth Cummins

Susan Jenkins
Jefferson Mayhew

Azariah Jenkins
Susanna Patterson
Rebecca Scurlock

Nancy Jenkins
William Ward

Nancy Jenkins
Andrew J. Cummins

Ellen Jenkins
Moses Hayes
Charles Stewart.

Harrison Jenkins
( )Beebe ?

James Jenkins
Anna Allen

William Jenkins
Tena Allen

Andrew Jenkins
Mary Patterson

Rebecca Jenkins
Madison Stephenson

John Jenkins (d)infancy

Solomon Jenkins
Tena Keckley

33-2662

see Page 32
Page 34

James Davis
Catherine Thomas

William Davis
Malinda Greenleaf

Horton Davis
Florina Russell

Susan Davis
William Black

Elizabeth Davis
Capt. William Willis

FAMILY OF

ANDREW JENKINS, son of NANCY HORTON daughter of JOSEPH HORTON, and son of WILLIAM H.C.JENKINS.

Andrew Jenkins — married — Mary Patterson.

------Their Children-------

Joseph Jenkins — married — Malinda Canter
Church St.Jackson, Ohio

Ellen Jenkins — married — Andrew Willis (d)

Clara Jenkins — married — Joseph McNaughten
Wellston, Ohio

William Jenkins and Andrew Jenkins(twins), Jackson, Ohio.

James A.Jenkins — married — Mary Ellen Greer
Jackson, Ohio

John F.Jenkins — married — Samantha J.Thompson.
b.April 5,1862 — b.March 22,1863
d — d.

Nancy Jenkins, Jackson, Ohio

Nelson Jenkins — married — Ella C.Anderson
Merchant, Jackson, O. — Oct.20,1891

Moses Jenkins — married — Marjorie Williams
Charles W Jenkins — married — Myrta Stephenson

Family of John F.Jenkins and Samantha J.Thompson.

Charles Edgar Jenkins — married — Fannie Maerker
b.Feb.15,1892.
World War Vet. Machinist, Jackson, O.

Mary Jenkins, born August 1,1892. Jeweler, Jackson, Ohio.

Jacob F.Jenkins, born Dec.24,1894.
Ordnance Dept. World War. Jeweler, Jackson, Ohio.

Clara Jenkins, born Aug.1,1897. Stenographer. Wellston, Ohio.

Family of Nelson Jenkins and Ella C.Anderson.

Jennie Winifred Jenkins — married — George Johnson
Jackson, Ohio

Harry Jenkins — married — Ruth Homsher
Salesman, 1473½ Demings Ave.Columbus, Ohio

Thedra Jenkins — married — Herbert Stroth
Merchant, Wellston, Ohio.

Herman Jenkins — married — Mayme Hedde
Molder, Jackson, Ohio

Ruhama Jenkins — married — James Kelley
George Jenkins, Jackson, Ohio

----------#####----------

REBECCA JENKINS daughter of NANCY HORTON the daughter of JOSEPH.

Rebecca Jenkins (d) b.Feb.4,1831	married Feb.4,1847	Madison Stephenson. b.Dec.8,1826.

----Their Children----

Marcus Stephenson, died at three years.

Clara Stephenson (d) b.August 30,1849	married March 27,1866	Joseph Yeager (d)
Ann Eliza Stephenson b.July 30,1856 Piketon,Ohio	married Dec.16,1875	William Birkheimer
John Harvey Stephenson b.Feb.22,1859 d.Sept.4,1919	married April 17,1892	Mary Amelia Dean Piketon,Ohio.
Ella Stephenson Page 35 b.Sept.10,1861 New Holland,Ohio	married	Joseph Andrew
Jennie Stephenson p 35 b.Nov.17,1867 Cincinnati,Ohio	married	Ethan Mallow(d) and J.E.Watts

---

Family of John Harvey Stephenson and Mary Amelia Dean.

Grace Marie Stephenson see b.June 24,1893 (D) see 184 McGuffey Ave.Columbus,Ohio.	married Feb.2,1919	Merl Keister Railroader
Jennie Murriel Stephenson b.Dec.3,1896	married July 7,1919	William Holt. Piketon,O.R.F.D.

Pauline Stephenson ,born August 28,1900. Teacher, Piketon,Ohio.

Grace Marie Stephenson and Merl Keister have a son, Steve Keister,born July 31,1921

Jennie Murriel Stephenson and William Holt have a son, John William Holt,born November 7,1920

Family of Ann Eliza Stephenson and William Birkheimer.

Rebecca Birkheimer	married	Osborn Staley Butcher,Fairground St., Marion,Ohio.
Henry Birkheimer Blacksmith,Jasper,Ohio	married	Bertha Scott
William Birkheimer Piketon,Ohio	married	Roxie Jewell

Family of Henry Birkheimer and Bertha Scott.

Sherman Birkheimer — married — Gertrude Bohlman
Jasper, Ohio.
Harvey Birkheimer, Portsmouth, Ohio
Dessie Birkheimer — married — William Davis
Portsmouth, Ohio.
Delbert Birkheimer.
Clara Birkheimer.
Dalla Ann Birkheimer.
Paul Birkheimer. (Jasper, Ohio)
Thelma Birkheimer.
Bettie Ruth Birkheimer,

Family of Ella Stephenson and Joseph Andrew.

Ernest Andrew — married — Willa Fisher.
New Holland, Ohio

Cora Andrew — married — Frank Paster
Washington, C.H., Ohio.

Grace Andrew — married — George Armintrout
New Holland, Ohio

Carl Andrew — married — Inez Dick
New Holland, Ohio.

Clark Andrew — married — Clara ( )
Bloomingsburg, Ohio

Children of Ernest Andrew and Willa Fisher.

Everett Andrew
Marie Andrew

Cora Andrew and Frank Paster have a daughter,
Bernice Paster,

Family of Jennie Stephenson and Ethan Mallow

Pearl Mallow — married — Ruth Spain
McGuffey Ave. Columbus, Ohio

Harry Mallow — married — Clara ( )

Harvey Mallow, Cincinnati, Ohio.

----------#####----------

WHC

FAMILY OF

JENKINS AND HIS SECOND WIFE, NANCY BONDURANT.

Cyrus Jenkins married Anna Jenkins.
Jackson, Ohio.

------Their Children------

J.Earl Jenkins married Letitia Ward.
b.July 12,1873
Coal Operator, Manbar, W.Va.

Clara J.Jenkins married Clinton Levisay
b.Nov.11,1874 Lumber Dealer, Jackson, Ohio.

Louise Jenkins married Charles Levisay
b.Jan.20,1878 Columbus Case Mfg. Co.,
2298 N.Fourth St., Columbus, Ohio Columbus, Ohio.

Children of J.Earl Jenkins and Letitia Ward.

Earl Jenkins, Jr.
Clara Grace Jenkins
Lucille Jenkins
Carl Jenkins (Manbar, W.Va.)
Mary Helen Jenkins

Children of Clara J.Jenkins and Clinton Levisay.

Anna Ruth Levisay married William Flaker.
Farmer, Oak Hill, O. R.F.D.

Earl C.Levisay, Jackson, Ohio

Children of Louise Jenkins and Charles Levisay.

Frances Levisay married Bart Williams.
2298 N.Fourth St.Columbus, O. Asst Bank Cashier.
Clara Grace Levisay, Student. 2298 N.4th ST., Columbus, O.
George M.Levisay, Student. 2298 N.4th St. Columbus, O.

Nancy Bondurant Jenkins died March 4,1848, aged 57 years.
For his third wife, W.H.C.Jenkins married Clarissa Shepard. They had one son, Francis M.Jenkins. After the death of Mr.Jenkins in 1856, his widow married a Mr.Backus and they later moved to Indiana where she died. Wm.H.C.Jenkins and his first two wives are buried in the Arthur cemetery near Clay or Cross Roads.

(Note) Cyrus Jenkins is not a Horton descendant but his history will interest the Jenkins family. He says that there is a published Jenkins"family tree" in Greenbeier Co., W.Va. Mr. Jenkins being one of the youngest members of his family is (1924) one of probably only two of the third generation living. He is in the same generation as my own grandfather, yet his [illegible] son is just my own age.

(T.W.Horton)

FAMILY OF JOSEPH JENKINS SON OF W.H.C.JENKINS AND NANCY HORTON THE DAUGHTER OF JOSEPH HORTON.

Joseph Jenkins b.July 20,1810 d.Apr. 19,1902 — married Jan.3,1803 — Elizabeth Cummins b.June 30,1810 d.June 2,1897.

---Children-----

William Jenkins b.Feb.3,1834.d.Nov.5,1858 — married — Isabel Roach (d)

Joseph Jenkins Jr b.May 19,1836 d.Apr.26,1868 — married — Mary J.Cunningham(d)

Susanna Jenkins (d) b.July 3,1838 — married — John Johnson (d) Army wagoner in Civil War

Nancy Jenkins (d) b.Mar.30,1840 — married — 1st Elias Philips(d)1863 2nd Andrew J.Patterson (d) 1891. O.V.I

Mary Ann Jenkins b.June 3,1842. d.Jan.14,1853

Andrew Jackson Jenkins b. June 27,1845 — married April 7,1867 — Margaret Ann Stubbs b.Jan.10,1846

State Guards against Gen.Kirby Smith

Elizabeth Jane Jenkins b.Apr. 6,1847 (Portsmouth,O.) — married — 1st John Amlin (d)3rd Va.Cav 2nd John Graham (d)

Malinda Jenkins, Jasper,O. b.Jan.3,1850 — married — Henry Marvin (d)

John Madison Jenkins b.April 20,1856 Waverly,O.R.F.D. 1 — married July 21,1877 — Adaline Smith b. Mar.4,1861.

WILLIAM JENKINS AND ISABEL ROACH had two sons Samuel Jenkins married ( )Plummer... and Joseph Jenkins married( )

FAMILY OF

JOSEPH JENKINS Jr (d) and MARY CUNNINGHAM

Robert Jenkins Parkersburg ,Illinois. — married — Lucy Dean

John Jenkins Olney,Illinois — married — Jennie Blazer

Archie Jenkins Williston,North Dakota. — married — Florence Ward (Teacher)

William Jenkins Olney,Illinois — married — Minnie Hughes

FAMILY OF SUSANNA JENKINS AND JOHN JOHNSON.

Elizabeth Jane Johnson (d)

Mary Ann Johnson Five Children, Miami Co,O. — married — Lafe Wills

Nancy Ella Johnson (d) Emma Johnson(d) Samilda Johnson (d)

Rosa Johnson, Waverly,O. R.F.D. — married — Oren James

Joseph Johnson,Waverly,O.R.D. — married — Alice Steiner

John Johnson (d) — married — Anna Waltern

Malinda Johnson (d)

This page printed 1925 T.W.H.

The Joseph Jenkins Family Continued.

FAMILY OF NANCY JENKINS AND ELIAS PHILIPS. Her first marriage.

(1) Mary Philips married 1st Alonzo Nelson (d)
Bloomingsburg, Ohio. 2nd ( ) Roberts

(2) Sarah Philips married Lee Buchanan (d)
Jasper, Ohio.

Children of Mary Philips and Alonzo Nelson are
Dessa Nelson married Ira Roberts
Cora Nelson married ( )
Harrison Nelson married ( )

Children of Sarah Philips and Lee Buchanan are
Anna Buchanan married William Malott.
Jasper, Ohio.
Charles Buchanan,

FAMILY OF NANCY JENKINS AND ANDREW JACKSON PATTERSON
James Patterson (d) married Jennie Hickman, Piketon, Ohio.
Nannie Patterson, Coalton, O. married John Frisby
Lida Patterson, Denver, O. married George Polly
Mary Patterson (d)
Joseph Patterson married Lenora Brown
b. August 7, 1878 April 17, 1916 b. June 6, 1891
Farmer, Waverly, O.R.D.1
Andrew Jackson Patterson (d) Samuel Patterson (d)
Lolle Patterson (d) married James Slagle, Jasper, Ohio.

Family of Nannie Patterson and John Frisby are
Albert Frisby (Patterson) Los Angeles, California.
Mary Frisby, Myrna Frisby, James Frisby, Walter Frisby, John Frisby
Lucille Frisby and Ettawee Frisby.
Family of Joseph Patterson and Lenora Brown are
Leona Geraldine Patterson, b. April 10, 1917, Waverly, O.
Mary Patterson, b. December 27, 1920, Waverly, O.
Joseph Robert Patterson, b. February 23, 1923.
Family of Lolle Patterson and James Slagle are
Mildred Slagle, Joseph Slagle, and Samuel Slagle.

FAMILY OF MALINDA JENKINS AND JOHN MARVIN are
Norton Marvin (d)
Joseph Marvin married ( ) Newton (d)
Columbus, Ohio. two children
John Marvin (d) Edward Marvin (d) Myrtle Marvin (d)
Frank Marvin lives at Washington, C.H. Ohio.

This page printed in 1925. T.W. Horton
Information for this page and the rest of the Joseph Jenkins family was obtained from Joseph Jenkins' Bible at home of John Madison Jenkins also from John M. Jenkins, Andrew J. Jenkins, Joseph Patterson and Mrs. Warren Jenkins.

FAMILY OF ANDREW JACKSON JENKINS AND MARGARET ANN STUBBS.

Edward Holmes Jenkins married Addie Pool
b. Jan.28,1868. Farmer, Firebrick, Ohio.
Sarah Ellen Jenkins, married William Daniels,
b.Nov.4,1869 No children Farmer, Radford,Virginia
Lillie Gertrude Jenkins married William Esmond
b.January 31,1872 Farmer, So.Webster,Ohio
Margaret Emma Jenkins married Edward. O.Horton
b.June 16,1874. Oak Hill,O. b.August 1,1868
d.March 27,1925
John Madison Jenkins married Lena House
b.Nov.14,1876. Mine Foreman Firebrick,Ohio.
Mary Belle Jenkins married George Holman. Ohio
b.Mar.31,1879. N.&W.Ticket Office,Portsmouth
Minnia May Jenkins married Herbert Reutinger,
May 16,1881, Lincoln and 12th St Confectioner,Portsmouth,Ohio
William Henry Jenkins married Frances Keller
b.Aug.16,1884. Blacksmith,Firebrick,O.
Charles Andrew Jenkins married Beulah Shepard
b.Jen.2,1888 Nov.18,1919 b.Sept.27,1897
Firebrick,O. Merchant and Lumber Dealer
World War. A.E.F. 35th Div. Metz at time of Armistice.

Family of Edward H.Jenkins and Addie Pool are
Andrew Jackson Jenkins (d)
Gladys Jenkins married Frank Schmitz, Portsmouth,Ohio
Edward Jenkins (d) John Calvin Jenkins (d) Margaret Jenkins (d)
Raymond Jenkins, Portsmouth,Ohio.
Benjamin Jenkins, Firebrick,Ohio
George Jenkins, Radford ,Virginia. Jewel Jenkins &Herbert Jenkins.

Lillie Gertrude Jenkins and William Esmond had a daughter
Anna Esmond (d) married Edward Raynerd,Steel Worker,So.Webster,O
They have a son, Ernest Raynerd.

Family of John Madison Jenkins and Lena House are
Minnie Belle Jenkins married Lloyd Pitts
They have one daughter, Engineer, Firebrick,Ohio.
Wilma Juanita Pitts.
John Jenkins, Clerk, Firebrick,Ohio
Anna Marie Jenkins, Firebrick,Ohio.

Minnie May Jenkins and Herbert Reutinger have two sons
William Reutinger, Bookkeeper, N.& W. Terminals,Portsmouth,Ohio
Clarence Reutinger, American Railway Express, Portsmouth,Ohio.

See page 36-D for William Henry and Charles Andrew Jenkins children

Family of William Henry Jenkins and Frances Keller are
Hazel Jenkins, Pearl Jenkins, Kenneth Jenkins, and William Jenkins.

Charles Andrew Jenkins and Beulah Shepard have a daughter
Margaret Orline Jenkins, born June 25, 1920. Firebrick, Ohio

FAMILY OF JOHN MADISON JENKINS AND ADALINE SMITH.

Andrew Jackson Jenkins (d) born May 12; 1878.

Warren Jenkins b. Dec. 7, 1881 Farmer, Waverly, O. R.D. 4	married Dora Murray Aug. 21, 1904	b. August 20, 1886.
Joseph Jenkins b. Feb. 28, 1883 Farmer. London, Ohio. R.D. 4	married	Ethel Holt.
Minnie Jenkins (d)		
Charles Jenkins b. 1895 d. Feb. 14, 1920	married June 18, 1913	Della Brooks Waverly, O, R.D. 1 Now Mrs. Nathan Perkins.

Family of Warren Jenkins and Dora Murray are
Clara Jenkins, born October 29, 1906, Waverly, O. R.4
Floyd Jenkins and Lloyd Jenkins born January 30, 1909. Waverly, O
Clyde Jenkins, born February 21, 1911. Waverly, O. R.4
Infant, Dec. 3, 1912

Family of Joseph Jenkins and Ethel Holt.
Alice Adaline, born Nov. 1911 Alice Adaline Jenkins
Minnie Lucille, born April 1914 Minnie Lucille Jenkins.
Grace Louise Jenkins born April 1915
Kenneth Alvin Jenkins, born Nov. 1916
Dorothy Jane Jenkins, born October 8, 1922
Joseph Jenkins, born Feb. 27, 1925.

Children of Charles Jenkins and Della Brooks.
Minnie Jenkins, born February 26, 1915
Joseph Jenkins, born September 6, 1916
John Jenkins, born March 13, 1918

Andrew Jackson Jenkins, Firebrick, Ohio, has a copy of the Methodist Episcopal Church Discipline that was the property of his grandfather William Hunter Cavendish Jenkins. It was copyrighted in 1832 and printed in New York in 1835 by Waugh and Mason. W.H.C. Jenkins was one of the charter members of the Franklin Valley M.E. Church in Franklin township, Jackson county, Ohio. The first church was a log structure and the present one on the same site (1925) is the third building the second one having burned. The bureau that was the property of Mr. and Mrs. Joseph Jenkins is (1925) at the home of Warren Jenkins, Waverly, O.

FAMILY OF AZARIAH JENKINS SON OF W.H.C.JENKINS
AND NANCY HORTON daughter of JOSEPH HORTON.

Azariah Jenkins — married — 1st Susanna Patterson
b.April 13,1813
d.April 11,1908

-----Children----

Mary Frances Jenkins — married — Henry Pyles (d)
b.May 10,1847
Ashland,Kentucky.

Nancy Jenkins, died young

John Horton Jenkins — married — 1st Mary J.(cunningham) Jenkins
February 3,1856 (?) — 2nd Florence Venay
Ashville,Ohio

Rebecca Jenkins (d) — married — Joseph Hughes

~~bxJanx3x1858x~~ ----------

Azariah Jenkins — married — 2nd Rebecca Scurlock
b.Dec.31,1819
d.Mar.8,1912

-----Children------

Harrison C.Jenkins — married — Sabina Heath
b.Dec.14,1856 — Jan.1,1880 — b.Jan.2,1861

Stephen Jenkins (d) — married — Anise Beard (d)
b.July 8,1859

Phenie Jenkins, Ewington,Ohio
b.Jan 27,1862

Albert Jenkins — married — Nora Shively
b.June 11,1865
Vinton,Ohio,R.F.D.

John HortonJenkins and Mary J.(Cunningham) Jenkins had a daughter

Elizabeth Jenkins — married — Charles C.Gleason
b.June 24,1877 — March 8,1898 — Carpenter,Ashville,O.R4.

----Children------

Blanche Gleason — married — Ray Acker
b.Jan.8,1899 — April 19,1917 — Carpenter, Ashville,O. R 4.

Gladys Gleason — married — Wm. Lewis Tustin.
b.June 21,1902 — Oct.24,1922 — Mechanic,Ashville,O.R 1

These have one son
Wilbur Dale Tustin,born Oct.3,1924.

Archie C.Gleason, born Sept. 4,1905. Ashville,O. R 4.
Charles Horton Gleason, born Sept.7,1909. Ashville,O. R. 4.

Mary Frances Jenkins and Henry Pyles had two sons

William Pyles, Catlettsburg,Ky. married — Sarah Baldridge
Henry Pyles, Ashland,Ky. married — Lena Smith

Stephen Jenkins and Anise Beard had two daughters

Zona Jenkins — married — Albert Howard, Athens,Ohio
Cora Jenkins — married — ( ) Columbus,O.

Family of Harrison C.Jenkins and Sabina Heath,.

Rufus A. Jenkins (d) born Feb.17,1883

Charles A.Jenkins — married — ( ) (d)
b.April 3,1886, miner, Morrisvale,W.Va.

Nora E.Jenkins — married — Harry Call.
b.Aug. 1888 — 496 Grove St.,Columbus,Ohio

Florence R.Jenkins — married — Lee McGhee
b.April 20,1897 — Furnace Foreman,Jackson,Ohio

Campbell K.Jenkins.b.Sept 27,1902. Mechanic, Columbus,Ohio

Family of Harrison C.Jenkins and Sabina Heath
Rufus A.Jenkins (d) born Feb.17,1883
Charles A.Jenkins married ( ) (d)
b. April 3,1886, Miner, Morrisvale, W.Va.
Nora E. Jenkins married Harry Call
b.August 1888 498 Grove St. Columbus,Ohio.
Florence R.Jenkins married Lee McGhee
b.April 20,1897 Furnace Foreman,Jackson,Ohio
Campbell K.Jenkins,b.Sept.27,1902. Mechanic,Columbus,Ohio.

Florence R.Jenkins and Lee McGhee have two daughters,
Margaret Lucille McGhee,born April 17,1923
Mary Katharine McGhee, born January 28,1925

FAMILY OF NANCY JENKINS XXX DAUGHTER OF W.H.C.JENKINS AND NANCY HORTON daughter of JOSEPH HORTON!

Nancy Jenkins married Andrew J.Cummins
b.July 23,1825 b.October 31,1816
d. ---Children---- d.
Susanna Cummins (d) married Jesse Smith
b.Feb.10,1844
Nancy Cummins married 1st William Greer (d)
b.August 7,1845. 2nd Edward Owens
Spring Valley,Minnesota
William Cummins married 1stSarah Swanson.
b.April 251846 Sept.30,1868 b.Mar.17,1844 d.Sept.14,1890
Co.I 172, O.V.I. Dec.24,1892 2ndAnna Shotts,d.Oct.1921
Co.C.179 O.V.I. June 17,1924 3rd. Martha J.(Kelley)Thomas
Jackson,Ohio.
Joseph Cummins married Maggie Evans
b.Feb 28,1848
Oak Hill,Ohio.
Perlina Cummins (d) married David Nichols.
b.Mar.10,1850 Jackson,Ohio.R.F.D.
Mary Ellen Cummins married Oscar Behm
b.Dec.17,1858 Dec.30,1883 b.Feb.6,1858
d.Jan.18,1911. Buried Pleasant Grove Cem. Jackson,Ohio. R.F.D.
James Cummins, born July 11,1852 d.Jan.8,1886
John Cummins married Mary ( )
b.Dec.3,1854 Had a daughter Fannie Cummins.
Vienna,Clarke Co.,O.
Eliza Cummins (d) married Lewis Yinger
b.Nov.20,1862

Family of Mary Ellen Cummins and Oscar Behm are
Bessie Behm,born October 21,1884. Jackson,Ohio. R.F.D. (World War
Lucretia Behm married James M.Salters, 42nd Div.
b.August 1,1886 March ( ) 1923. Commercial Artist, A.E.F.
Gates Mills,Ohio
Nancy Behm, born October 16,1894. Jackson,Ohio. R.F.D.

Family of Susanna Cummins and Jesse Smith.

Andrew J.Smith (d) married Lillie Galloway (d)
Minnie Smith married Alva D.Heck.
Farmer, Walker, W.Va.

Cora Belle Smith married Theodore Beckett
b. August 27,1868 Dec.27,1894 b.August 9,1870
Miller,Jackson,Ohio

David Smith (d) married Dora Eden.
West Hamlin,W.Va.

Jesse Bowles Smith married Virgia Wilkerson
b.Oct.18,1873 May 30,1900 b.Feb.25,1878
Farmer,Jackson,Ohio.

Anna Smith married Charles Wilkerson
West Hamlin,W.Va. R.F.D

Fannie Smith married Lakin Heck
Hanna,W.Va.

Family of Andrew J.Smith and Lillie Galloway.
(Died in New Mexico) (Died in W.Va.)

Effie B. Smith. Raymond H.Smith. J.Clyde Smith
Mary Rosalie Smith Oscar Jesse Smith (d) Violet Smith
Susanna Smith Clarice Smith. They live at Tucumcari,N.Mexico.

Family of Minnie Smith and Alva D.Heck.

Floyd Smith, Newark, W.Va. married Anna Estes
Grace B.Heck, Walker, W.Va. married William Edward Galloway
Fannie D.Heck,Walker, W.Va. married Raymond Jones (d) &Henry Edwards
Charles William Heck, and Alta May Heck.

Family of Cora Belle Smith and Theodore Beckett.

Price Beckett married Gay Six.
b.Dec.7,1895 Dec.24,1924
Carpenter,Jackson,Ohio

Jesse Beckett married Cora Scott
b.April 4,1898 Dec.17,1924
Machinist,Jackson,Ohio

Clio Beckett, b.Jan.24,1900. d. Mar.9,1919

Family of David Smith and Dora Eden.

Gladys Smith (d). Irene Smith, Electrical Worker, Cleveland,Ohio
Richard Smith and Hallie Smith, West Hamlin, W.Va.
Imogene Smith (d) Mildred Smith, West Hamlin,W.Va.
Merl Smith (d) David Keith Smith, West Hamlin, W.Va.

Fannie Smith and Lakin Heck have a son,
Morris Frentin Heck.

Printed 1925. T.W.Horton

Extension of record of Susannah Cummins and Jesse D.Smith
(See page 36-F) Data by Minnie Smith Heck.

Susannah Cummins
b.Feb.10,1843,Jackson,O.
d. 1917

married
August 13,18--
By Rev.E.D.Thomas

Jesse D.Smith
b.Dec.17,1832.
d.Feb.19,1916

-----Children----

Andrew J.Smith born June 1,1864 (d)

Minnie Smith
b.Nov.22,1865,Jackson Co,O.
Hamlin,W.Va.

married
March 7,1888

Alva D.Heck
b.March22,1866 in
Lawrence Co,O.

Cora Belle Smith born August 27,1868
David Smith born July 30,1870 (d)
Jesse Bowles Smith born October 18,1873
Susannah Smith born May 7,1876
Fannie Smith born April 17,1878.

FAMILY OF MINNIE SMITH AND ALVA D.HECK. (Data by Grace B.Galloway)

Floyd M.Heck
b.Dec.4,1888

married
1915

Anna Estes

Gracie Belle Heck
b.Feb.18,1891
Walker W.Va. "Edacie Farm"

married
Jan.27,1909

William Eddie Galloway
b.April 20,1883
B&O R.R.Bridge Carpenter

Their children:
Chloves Mansfield Galloway born January 13,1910 (See page 36G)
Flutie Irene Galloway born August 22,1911
William Alvah Galloway born October 10,1914
Thurman Eddie Galloway born November 24,1917
Ruth Olive Galloway born May 25,1921

Fannie D.Heck
b.Oct.17,1898

married
March 4,1916

1st Raymon Jones
b.Aug.29,1887
d.Dec.17,1918

Their children:
Floid R.Jones born December 6,1916
Ernest F.Jones born December 27,1918

Fannie D.(Heck) Jones
Walker,W.Va.

married
Nov.29,1922

2nd Henry Edwards
b.October 3,1882

Their children:
Henry Edwards,Jr. born December 10,1923.
Doris M^a^t Edwards born July 17,1926

Charles W.Heck born January 1,1904

Alta M.Heck
b.March 23,1909
at Hamlin,W.Va.

married
August 1,1925
at Parkersburg.

Albert W.Nichols.
b.July 27,1902 at
Walker,W.Va.

P.O. Address Belpre,Ohio
They have a son,Holley W.Nichols born April 29,1926

Margaret Evans Cummins born August 2,1850,d.Jan 25,1927.
Wife of Joseph Cummins. (See page 36F

Price Beckett and Gay Six have a daughter,
Cora Belle Beckett born 1925. (See page 36-G)

Lucretia Behem and James N.Salter have a daughter,
Lucretia Nadine Salter born April 6,1926 (See page 36 F)

Ida May Jenkins and Logan F.Hidy have a daughter,
Mary Viola Hidy born August 25,1926 (See page 36-H)

Russell Castor married Della Wyant November 1926 (See page 36-I)

T.W.Horton,August ,1928.

Additional Data, Nancy Jenkins-Cummins family. (Page 36-I) (Behem
Children of Evan A. Cummins and Jennie Drummond. (By Bessie
Mary Margaret, Bessie May and Evan Arthur Cummins.
Rachel E. Cummins and George Dinger, 3130 Arvia St, Los Angeles, Cal.
have a daughter, Ruth Marion Dinger.
Children of Nancy Cummins and Lester Hunt, Oak Hill, Ohio are
Mary Margaret, Ruth, Maud and Joseph Hunt.
Children of Eben Cummins, 131 Campbell St, Dayton, Ohio are
Lenos Cummins and Joseph William Cummins.
Children of Joseph Nichols and Minnie Boam are
Joe Nichols, Delphard Nichols b.1909, Elizabeth Nichols, b.1911 and
Charles Nicholsb.1917. Montpelier, Idaho.

---#---

Joseph Jenkins (Page 36-D) married Ethel Holt
b.Feb.28,1883. Their children are: London, Ohio, R.D.1
Alice Adeline Jenkins, Minnie Lucile Jenkins, Grace Louise Jenkins
Kenneth Alvin, Jenkins. Dorothy Jane Jenkins, Joseph Jenkins. (Junior)

On page 36-E William Jenkins is omitted from the family of
Azariah Jenkins and his first wife, Susanna Patterson.

Family of Gladys Gleason and William Tustin (page 36-E) their son
Wilbur Dale Tustin born Oct.3,1924, died September 27,1926

Family of Florence R. Jenkins and Lee MCGhee (page 36-F), their children
are: Margaret Lucille McGhee born April 17,1925. (1923)
Mary Katharine McGhee born January 28,1925
Edward Lee McGhee born June 28,1926

---#---

Family of Charles W. Jenkins ~~and~~ son of Andrew Jenkins and Mary Patterson
(His name was omitted on page 33.)
Charles W. Jenkins married Myrta Stephenson
b.Nov.3,1866 --- Children-- 4600 E.4th St, Long Beach, Cal.
Susie Jenkins married Robert Hospe
b.August 4,1895 Long Beach, Cal.
Delore Jenkins born October 5,1907
Warren Jenkins born December 11,1908 at Jackson, O.
On page 36-A the date of Joseph Jenkins' marriage should read 1830
instead of 1803.

Family of Arch J. Jenkins and Florence Baker (Page 36-A)(A correction)
Arch Joseph Jenkins married Florence Baker
b.January 1,1869 616 7th Ave West.
d.July 16,1927 Their children are: Williston, North Dakota
Chestine Jenkins born October 11,1911 H.S.Graduate
Lawrence Floyd Jenkins born October 4,1914

---#---

Nancy Cummins Owens (See Page 36-F)
Born August 7,1845, died at Spring Valley, Minnesota, July 8,1927

On page 36-H the name of Joseph Green's wife should be Ida Mitchell.
Hiel Mapes (page 36-J) married Mary Crabtree
b.Juky 15,1905 February 2,1927 Jackson, Ohio.

T.W.Horton, August 1928.

Family of Jesse Bowles Smith and Virgia Wilkerson.
Cecil E.Smith ,b.Nov.11,1901. d. December 4,1901
Beatrice Smith married Everett Six.
9347 Pratt Ave. Cleveland,Ohio Steel Worker
b. October 25,1902
Inez Smith,b. July 10,1904. Electrical worker, Cleveland,Ohio
Kenneth Smith, b. Jan.2,1908. Steel worker, Cleveland,Ohio
Jessie Dortha Smith,born March 21,1914. Jackson,Ohio.
Reba Luceil Smith, b.Sept.2,1915, Jackson,Ohio

Family of Anna Smith and Charles Wilkerson
Foster Wilkerson, West Hamlin,W.Va.
Harold Wilkerson married Flossie Beard
Huntington,W.Va.
Dulcie Wilkerson married Esbie Nidy
Ruth Wilkerson married ( ) Lucas
Rural Mail Carrier,W.Hamlin,W.Va
Ralph Wilkerson, W.Hamlin,W.Va.

Family of Nancy Cummins and William Greer.
Joseph Greer married Lillian Mitchell
Mulberry,Kansas (7 girls and one boy)
Milroy Greer married Martha Warren (d)
Mechanicsburg,O. R.F.D. (Mutual)
Mary Ellen Greer married James Jenkins.
b.Oct.17,1863 June 16,1882 b.April 1,1858
Furnace Man, Jackson,Ohio.
Ida May Greer married Benjamin Kidd, Hardware Merchant.
Wykoff,Minnesota. (Four Children)

Family of Milroy Greer and Martha Warren.
Minnie Greer married William Turner.
Their children are
Nancy Martha May Turner and a son ( ) Turner.
Emerson Greer, World War Vet. married ( )
Jesse Greer, World War Vet married ( )

Family of Mary Ellen Greer and James Jenkins.
Jesse Jenkins married Laura Belle Green
b.July 26,1885 Nov.19,1912
Florist,1910 Erie Ave. Springfield,O.
Ida May Jenkins married Logan L.Hidy
b.June 30,1887 Sept.6,1916. Contractor and Architect,
Akron,Ohio.
They have a son,
Logan A.Hidy,born March 17,1921
Charles Wesley Jenkins married Myrtle Klug.
b.Dec.12,1888. Nov.1,1911
Machinist,Jackson,O. They have a son,
James Wesley Klug,born March 26,1916.

Continuation of Nancy Cummins-Greer Family.
Family of Ida May Greer and Benjamin Kidd.
Glenn Kidd. Earl Kidd, Florence Kidd and Pearl Kidd.

Family of Nancy Cummins and Edward Owens.
Stella Owens married Jacob Myers
Spring Valley,Minn. They have three daughters
Daisy Owens married Frank Bateman
They have two children,
Gladys Estella Bateman and Owen Bateman.

Family of William Cummins and Sarah Swanson.
William Howard Cummins (d) married Emma Walker.
b.Feb.4,1872 They had one son, 1476 Wesley Ave. Columbus,O.
Harry Cummins, World War Vet. Columbus,Ohio
Charles Edward Cummins married Hazel ( ) (d)
b.Jan.27,1878
Govt. Detective,Cleveland,O. They had a son,
Charles William Cummins, Masonic Home, Springfield.Ohio
Effie Cummins married George Brown
b.Aug.24,1867 Confectioner,1004,Main St,Akron,O.
They have a son,
Haldor Brown, World War Vet, Confectioner, Akron,Ohio.
Margaret Cummins married William Castor.
b.Nov.26,1883 August 29,1905 b.Dec.26,1875
Grocer,Jackson,Ohio
Their children are:-
Russell Castor, born April 12,1906
Ralph Castor,born February 4,1908
Ruth Castor, born Feb.6,1916
Richard Castor and Robert Castor,born June 26,1925.

Family of Joseph Cummins and Maggie Evans:
Mellie Cummins married Perry E.Atkins
Cincinnati,Ohio
Evan Cummins married Jennie Drummond
Teacher
Teamster,Oak Hill,O.
Andrew Jackson Cummins, Plumber, Sciotoville,Ohio
Rachel Cummins married George Dinger.
Probably in Los Angeles,California.
William Cummins, Brick Worker, Oak Hill,Ohio
Eben Cummins, married ( )
Elevator Manufacturer, Dayton,Ohio
Nancy Cummins married Lester Hunt.
Lumberman. Oak Hill,Ohio.

Family of Perlina Cummins and David Nichols:
Ellsworth Nichols,Jackson,O.R.D. married Jettie Howe
Joseph Nichols,Jackson,O,R.D. married ( )
Mary Ellen Nichols,Jackson,O. married William Mapes(D) & William Exline
Maggie Nichols (d) married George Kaufman, Columbus,Ohio
Oscar Nichols,Jackson,Ohio, married Dorothy Corn.
T.W.H.----------(1925)

Family of Mary Ellen and William Mapes:
Hazel May Mapes married 1st Eugene Cramblet
World War Vet. Died Montgomery,Ala
Jackson,Ohio
They had one daughter,
Eugenia May Cramblett.
Hazel May Mapes married 2nd Isaiah Graham.
They have two children,
Carroll Averon Graham and Gerald Donivan Graham.
Joseph Heber Mapes (d)
Hiel Mapes, Columbus,Ohio.
Mary Ellen Nichols and William Exline had one daughter,
Mary Ellen Exline.

Family of Maggie Nichols and George Kaufman.
Blanche Kaufman married Hoyt Shaffer, Columbus,Ohio
Grace Lucille Kaufman (d)
David Kaufman, Columbus,O, married ( )
Fay Kaufman and Berneita Kaufman, Columbus,Ohio.

Family of Eliza Cummins and Lewis Yinger:
Elmer Yinger, Jackson,Ohio married Lois Dixon
Hattie Yinger married Verne Robinson.

Family of John Cummins and Mary (K)
Chauncey Cummins. Andrew Cummins,
Fannie Cummins married William Davis,
Vienna,Ohio
Roy Cummins.Vienna,Ohio.

Of the children of William H.C.Jenkins and Nancy Horton ,Five families are here very fully listed. They are Joseph,Azariah,Nancy,Andrew and Rebecca. Of the others Susan,Mary,Harrison,James and Solomon went to the WEST many years ago and none of the family in Ohio in (1925) seem to have any knowledge of the whereabouts of their descendants. Solomon visited in Ohio some twenty years ago (about 1905). It seems that William died in Gallia county,O. He had a daughter who married in Gallia county and a son William is said to have been in the hardware business in Knoxville,Tennessee in the 70's.

William H.C.Jenkins' father was named Azariah Jenkins. He was probably a soldier in the Revolutionary War and it is said on good authority that he is buried in the cemetery at Rocky Hill,Jackson County,O.
Besides his son W.H.C. he had the following children:---
Amos Jenkins who died at Oak Hill,O.
James Jenkins married Margaret Radabaugh and moved to Hillsdale,Mich
Margaret was a sister of the wife of JOHN HORTON
Jane Jenkins married James Reed at Oak Hill,O.
Phebe Jenkins married George Yeager.
Margaret Jenkins married James Scurlock. He is buried at Beaver Chapel cemetery west of Beaver,Ohio. She is buried at Keystone,Jackson Co

FAMILY OF SARAH HORTON, daughter of JOSEPH and thesister of JOHN.

Sarah Horton married in Virginia ( ) Davis.
Died in Indiana. ------Their Children------ Died in Virginia.

James Davis	married	Catherine Thomas
William Davis, (d) in Mo.	married in Va.	Malinda Greenleaf
Horton Davis	married	Florina Russell
Susan Davis	married	William Black
Elizabeth Davis	married	William Willis.

Lived in Gallia Co,O. Captain in the Civil War.
A grandson lives at Eifort,O. Had 7 sons in his company.

Family of James Davis and Catherine Thomas.

Pleasant W.Davis (d) in Mo.	married	Mary Mimms.
Sarah Davis	married	John Vernon (d) & John Johnson (d)
Jackson,Ohio,R.D.5.		
Mary Davis		
Henrietta Davis	married	Thomas Happenny
Sophia Davis	married	Renick Ford
Rosetta Davis and Florence Davis ,died young		
Emma J.Davis	married	Luther Johnson (d)
Jackson,Ohic,R.F.D.6		

Isaac Davis, Jackson,Ohio,R.F.D.6 (Who gave the information on this page)

Family of Pleasant Davis and Mary Mimms.

William Davis, Lefontaine,Kansas.
Catherine Davis Timothy Davis Emma Davis
Isaac Davis(Probably in Chicago) Theodocia Davis.
James Davis married Lavina Barlow.

Family of Henrietta Davis and Thomas Happenny.

Charles Happenny
Edward Happenny, D.T. and I. Railroader,Washington,C.H.Ohio

Family of Sophia Davis and Renick Ford.

James Ford	married	Lana Aleshire
Jackson,Ohio,R.D.7.		
Viola Ford	married	Frank Ratliff (d)
Emma Ford	married	Ira Hammonds
Jackson,Ohio		
William Ford.		

Sarah Davis and John Vernon had a son,

McClellan Vernon	married	Gladys Mayhew.

Family of Sarah Davis Vernon and John Johnson.

Cora Johnson	married	Grant Hughes
Birdie Johnson	married	Bert Henson
		Jackson,O.,R.F.D.

Family of Pleasant Davis and Mary E.Mimes

Pleasant Davis — married Dec.27,1885 — Mary E.Mimes b.Jan.7,1836 d.August 26,1891

-------Children------

James R.Davis b.20,1856. Hamilton Missouri. — married — Mollie Doll)

Lucencia Davis b.Oct.9,1858 d.July 26,1883 — married — ( )

William S.Davis b.March 26,1861 La Fontaine ,Kansas — married — Emma Whitall b. 1871

Leona C.Davis b.Sept.20,1863 d.March 20,( ) — married

Timothy Marven Davis,born April 19,1866... Elvira ,Missouri.

Leumma S.Davis b.June 5,1868 — married Jan.1,1888 — George F.Whiteford

Theodosia F.Davis,b.Sept 16,1870,d.Mar 26,1872

Isaac Allen Davis b.Nov.16,1872 Chillicothe,Missouri. — married — Mata ( )

Fidella F.Davis b.September 26,1875 — married — Edgar Louis Lyle Chillicothe,Missouri,R.6.

Effie Davis b.February 5,1879 — married — James Thomas Meadville,Mo.R.D.2

Family of James R.Davis and Mollie Doll Davis

Lorene Atherton, born 1882... No.2409 25th St Kansas City Mo.

Glen Davis ,born 1884.... Hamilton,Missouri.

Nova Davis,born 1889.... 1238 Collins Avenue,Kansas City,Mo.

Dean Davis,born 1896..... 23 South 8th St,Council Bluffs ,Iowa

Oleva Richart,born 1889... 1629 Tremont St, Denver,Colorado, Lincoln Hotel.

Family of Lucencia Davis and ( )

Maggie ( ) — married — Robert Almut 112 So.12th St.St.Joseph,Mo.

They have three children:

Thelma Almut,born 1904 — married — ( )

Mildred Almut,born 1906. Robert Almut,born 1909.

Family of William S.Davis and Emma Whitall

Wiley Grover Davis b.Oct.19,1888 — married — Clara Trozell

Their Children are:

Arnett Douglas Davis,born Oct.17,1910

Leland Stanfor Davis,born Oct.12,1912

Oleva Davis,born ( )1914.

Wiley Paul Davis,born April 25,1922.....

Printed 1925.T.W.H.

Continuation of William S,Davis-Emma Whitall family...

Mary Elizabeth Davis married Ancil Cooper
b.Nov.11,1890 Aug.24,1914

Their Children are:--

Helen Davis Cooper (d) born 1915
Lemual Wiley Cooper,born January 2,1920
Henry William and John Gweer Cooper,born Nov.11,1922

Martha Myrtle Davis married Fred Olenhouse.
bApril 6,1892 Dec.25,1920

They have a daughter,

Dolores Icle Olenhouse,born Nov.8,1921

William James Davis married Josephine Plynski
b. 1894 October 9,1919

They have one daughter,

Bernice Anastasia Davis,born February 14,1921

Ray Davis,born Feb.24,1900. d. Aug.24,1900
Ralph Davis,born Feb.24,1900. d.Sept.24,1901
Icle Eunice Davis,born January 12,1907
Clarence Marven Lafayette Davis,born April 14,1912

Fidella F.Davis and Edgar Louis Lyle have a son,
Arthur Simpson Lyle,born 1915.

Isaac Allen Davis and Mata Davis have two children,
Charles Thomas Davis, b.1901
Alice Leona Davis,b.1907.

Family of Leumma S.Davis and George Whiteford.
Earl F.Whiteford b.Aug.21,1889,d. July 13,1890

Leona Mae Whiteford married ( ) Cutler

They have three children:--

Garnet Mae Cutler,b. 1912
Clyde Harrison Cutler,b. 1914
Harold Edward Cutler, b. 1915

Maude LaVina Whiteford married ( ) Ray

They have a daughter,

Marietta Willis Rayb. 1913

Floyd Franklin Whiteford married ( )

They have a daughter,

Kathleen Whiteford.

Leland Chapman,3717 Passeo St,Kansas City,Mo,and Mary Chapman have
a son, Leland Farrell Chapman, born 1918. ((Leona C.Davis)

The children of Horton Davis Sr and Florina Russell are:---
Malvina Davis (d) Pleasant Davis. Randall Davis. John Davis.
Gickamas Davis. James Davis. Horton Davis Jr. and Sarah Davis.

Information on pages 38 and 39 wase mailed 1924 to ~~Emma Davis Davis~~
Emma Davis Johnson and by her to T.W.Horton,Milford Center,O.
Mrs.Johnson died on Thursday ,May,7,1925. Her sister Mrs.Sarah Johns
died the same week.

Printed 1925. T.W.H.

FAMILY OF ELIZABETH DAVIS DAUGHTER OF RARAH HORTON DAUGHTER OF JOSEPH HORTON.

Elizabeth Davis b.1810, Greenbrier Co. W.Va. d.1895. Lived at Getaway, Ohio many years — in 1830 married at Charleston, W.Va. Both buried at Getaway, Lawrence Co., O. — William Willis, born 1800 probably in Kanawha Co. W.Va died 1885. Capt. 5th W.Va. Inf. 61-65.

---------Children----------

John H. Willis b. July 13, 1836 near Oak Hill Jackson Co, Ohio. Died April 5, 1906 in Greenup, Ky. Buried at Siloam Ky. Co. E 5th W.Va. Inf. 61-65 — married — Abigail Slavens. b. May 22, 1841 d. Sept. 4, 1900.

William Willis 5th W.Va. Inf. 61-65 Getaway, Ohio. — married — Nancy Likens (d) (No children)

Pleasant Willis — married — 1st( ) 2nd Margaret Cartwright Ort, Ohio.

Edward Willis (d) 91st. O.V.I. 61-65 — married — Almeda Layne Ansted, W.Va.

Burdine Willis Getaway, Ohio. — married — Jane Crawford (d)

Wellington Willis, (died young)

Charles Willis (d) 5th W.Va. Inf. 61-65 — married — Elizabeth Joseph Coal Grove, Ohio.

Perry Willis Ansted, W.Va. Fayette Co. — married Amy Collins Ansted, W.Va.

Sarah Willis — married — Surdine Paul

Paulina Willis (d) — married — Clinton Pemberton(d)

Rebecca Willis — married — ( ) Keeney

Mary Willis Ansted, W.Va. — married — John Puckett

FAMILY OF EDWARD WILLIS AND ALMEDA LAYNE ARE:

Effie Willis (d) Gallatin Willis, Vernie Willis, William Willis, Elizabeth Willis, Crate Willis and Burdine Willis, Getaway, Ohio married Jane Crawford (d)

Two of Burdine Willis's sons are Perry Willis & William Willis.

Information for pages 40 and 41 was given by Attorney Simeon S. Willis Ashland, Ky. It will be noted that William Willis (Sr) had but foum sons in the Union army. A mistake was made on pages 3-A and 37. Hamilton Willis a brother of William was in the Union army. Simeon Willis writes that his father, John Willis, told him about hunting deer with an uncle, Horton Davis. He said he looked upon his uncle Horton as a superman and admired him very much.

Printed 1926 by T.W. Horton.

FAMILY OF JOHN H.WILLIS AND ABIGAIL SLAVENS.

William C.Willis — married — 1st Louisa Walters
Born Jan 15,1860 — 2nd( )
Hartline Washington. (Several children)
John Willis. (John M.) — married — 1st( ) 2nd( )
Hartline,Washington
b.Jan.25,1862. (Five Children)
Charles Edward Willis, Ashland,Ky. Born Jan.8,1867
Guard F.Willis — married — Elizabeth Green
b.Dec.15,1874
Riverton,Ky. (Two chuidren living)
Elizabeth Willis — married — Elmer McNeel
b.Jan.12,1876 — Ashland,Ky.
Harvey L.Willis,born March 30,1877,died March 18,1918.
Telegraph Operator. Field Signal Service, World War
Randall Willis,born March 30,1877 ,died in 1878.
Simeon Slavens Willis — married April 14,1920 — Idah Lee Millis
b.Dec.1,1879 — b.Dec.25,1897
Attorney-at-Law,Ashland,Ky.
Amy Florence Willis — married — Ira L.Buffington
b.April 5,1884 — Ocean Park,California

Harvey L.Willis had a daughter, Winifred Willis
Simeon S.Willis and Idah Lee Millis have a daughter
Sara Leslie Willis,born july 16,1921.
Amy Florence Willis and Ira L.Buffington have a daughter,
Madalyn Buffington.
Elixabeth Willis and Elmer McNeel have a son,
Guard Willis McNeel. (In World War two Years)
Robert Willis ,a son of William C.Willis,was in the Navy in World War.

FAMILY OF PLEASANT WILLIS AND ( ) First Wife.

Wellington Willis, 9th and Sprnce St, Ironton,Ohio.
Candice Willis Dalton, Wellston,Ohio
Lizzie Willis — married — Ed. Carey
d.1908 — Ironton,Ohio

Their children are:
Orville E.Carey,George Stanley Carey, Harold Willis Carey,
and Verna Carey.

Emma Willis, — married — ( ) Layne
Ashland,Ky.
Susan Willis — married — ( ) Sites
Getaway,Ohio
( )Willis — married — William Jordan
Ashland,Kentucky.

Pleasant Willis and Margaret Cartwright had several children,one
of whom is William Willis, Ort,Ohio.

Printed 1926, T.W.Horton.

FAMILY OF WM.C.WILLIS SON OF JOHN H WILLIS SON OF CAPT.WILLIAM WILLIS.

William C.Willis — married — 1st Louise Walters(d)
b.Jan.15,1860
St Andrews,Washington. — Their children are;

May Willis, died at 16 yrs of age.

Ella Willis — married — Will Joplin
St.Andrews,Washington
Their children are
Carl Joplin,Jack Joplin,Earl Joplin,Gladys Joplin,
Fred Joplin,John Joplin,

Inez Joplin — married — Maurice Box
Have two children:Marguerite and Darrel Box.

Frank Willis — married — Marcena White
Children are:Margaret Willis,Elwood Willis,Billy Willis

Elmer Willis ,died in infancy

Maude Willis — married — Ed Ticker/
Princeton,W.Va.
Children are:
Helen Tucker,Alma Tucker,Thomas Tucker,Adrian Tucker,
Burl Tucker,Willis Tucker,Margaret Tucker,Phyllis Tucker.

Abigail Willis — married — Herbert Campbell
Roanoke,Virginia.
Children are:
Orville Campbell,Wooldie Campbell,Opal Campbell.

Robert Willis — married — Nellie Burt
St.Andrews,Washington.
Their daughter is Norma Willis

Clara Willis — married — Clayton Eggleton
St.Andrews,Washington
Their children are:
Louise Eggleton,Frank Eggleton,Emlyn Eggleton.

FAMILY OF JOHN M.WILLIS SON OF JOHN H.WILLIS SON OF CAPT.WM.WILLIS.

John M.Willis — married — 1st Maude Cole
b.Jan.25,1862
Hartline,Washington. ----Children-----

John Paul Willis — married — Bessie Cullen
St.Paul,Minnesota
Children:
Inna Willis and John Richard Willis

Walker Elijah Willis married — Alfred Aldridge
----------Oregon.
One son, Willis Aldridge

John M.Willis — married — 2nd.Genoa Donley
----Children-----

Alice Edna Willis — married — Ralph Cunningham
Hartline,Washington.
Their daughter,Blanche Cunningham/

Lorraine Willis — married — Harold Soule.

Guard F.Willis (Page 41) — married — Elizabeth Green
Greenup,Kentucky. Children are:
Nano Ethel Willis,Ruth Avanelle Willis
Frank Ellsworth Willis (d). Norma Olive Willis (d)

Electa Jane Paul daughter of Sarah Willis and Suraine Paul married
George Allen Burton,born Feb.22,1844,died July 7,1926
Their children:
James Burton,Gus Burton,Delbert Burton,Charles Burton,Ida Burton.
Six children deceased.

Most of above data by S.S.Willis. T.W.Horton,August 1928.

FAMILY OF EDWARD WILLIS SON OF CAPT. WILLIAM WILLIS AND ELIZABETH DAVIS DAUGHTER OF PLEASANT DAVIS AND SARAH HORTON DAUGHTER OF JOSEPH HORTON.
(Data by SIMEON S. WILLIS)

Edward Willis (d) 91st O.V.I. 61-65. married Almeda Layne Graydon, W.Va.

----Children----

Effie Willis died at 21 yrs of age.

Verma Willis married 1st Robert Walters
Children:
Edward Walters, Co.D.329th Inf. World War. Died September 27, 1918 in hospital in France.
William Walters (d) And one who died in infancy.

Verma Willis married 2nd A.J.Miller
Children: Elizabeth Miller married James Barton.
One daughter, Amy Barton.
Almeda Miller, Robert Miller, May Miller, Genevieve Miller, Nancy Miller, Lena Miller.

John Willis, died in infancy.

Amy Willis died in infancy.

Gallington Willis.

William Willis married Mary Bragg
Children are: Annie Willis, Edward Willis, William Willis, Burdine Willis, Almeda Willis, Gallington Willis, Verna Willis, Mary Willis.

Burdine Willis married Annie Evans
Children: Edward Willis, Fred Willis, Almeda Willis, Verma Willis, Charley Willis, Alonzo Willis, Crate Willis, Effie Willis (d) Nannie Willis.

~~Exxxex Wixxxs~~ married
Elizabeth Willis Eri Bickford
Children: Robert Bickford, Jasper Bickford, (d) Blanche Bickford Clare Bickford, (d) Winona Bickford, Edith Bickford, Eri Bickford, Henry Bickford.

Crate Willis married Margaret Coleman
Children: May Willis, Verma Willis, Ruth Willis, Effie Willis Mamie Willis, Hester Willis, . (One died in infancy)

Winona Willis married Elliot Newton.
Children: Clifford Newton, Ina Nemton, William Newton.

Extension of family of James Davis son of Sarah Horton and Pleasant Davis

James Ford (See page 37) married Lana Aleshire.
Jackson, O. R.D. 7 ----Children----
Earl Ford married Carrie McCartney
b. Jan. 31, 1897 202 Oak St. Jackson, Ohio
Their daughter, Helen Eilene Ford, born Dec. 28, 1896
Loren W. Ford born Nov. 1, 1905
James C. Ford born Jan. 23, 1910 died March 19, 1922

Emma Ford married Ira Hammond
Their daughter, Jackson, Ohio
Odie Hammond married Carl Jones
Children: Eugene Jones, Winifred Jones, Betty Marie Jones.

T.W.Horton, August, 1928.

FAMILY OF PERRY WILLIS SON OF CAPTAIN WM. WILLIS AND ELIZABETH DAVIS DAUGHTER OF PLEASANT DAVIS AND SARAH HORTON DAUGHTER OF JOSEPH HORTON.
(Data by Simeon S. Willis)

Perry Willis — married — Amy Collins
d. December 28, 1927. ---Children---- Ansted, W. Va.
Richard Willis — married — Mary Wood
Children:
Floyd Willis — married — Cora Smith
Fred Willis (d) Amy Willis (d) Richard Willis (d)
Sinnet Willis — married — Mettie Hudson.
Their children: May Willis, Bay Willis, Fay Willis.
Edward Willis
Grace Willis — married — John Rushman.
Their children: Goldie Rushman, Silvie Rushman, Richard Rushman
Clarence Willis
John Willis
Josie Willis — married — Andy Fissull
Pleasant Willis (d)
Rebecca Willis — married — Henry Coleman
Their children:
Amy Coleman — married — Pat Neal
Children are: Luella Neal, Ernestine Neal
Mamie Coleman — married — James Mooney
Children are: James Mooney Jr, Erma Mooney.
Raymond Coleman — married — Mary Clayton.
Children: A son, Raymond Coleman Jr.
Ollie Coleman — married — Earl Skaggs
Children: Earl Skaggs Jr. and Walter Skaggs.
Eva Coleman — married — Robert Morris
A son, Walter Morris.
Eda Coleman, Audrey Coleman and James W. Coleman (d)
William Willis, [redacted] — married — Georgia Fox.
Children: Hester Willis, Leona Willis, Joe Willis, Thomas Willis
Mina Willis (d) Avanell Willis, Benna Willis, Percy Willis,
Perry Willis (d) Ernestine Willis.
Matthew Willis — married — Jennie Parker
Children: William Willis, Ray Willis, Audrey — d. 1922
Willis, Amy Willis, Earl Willis, Kathleen Willis.
John Willis (d) and Henan Willis (d)
Dell Willis — married — Minnie Armentrout
Children: Ray Willis (d) Roy Willis (d) Mabel Willis,
Walter Willis (d) — married — Mabel Dickerson (d)
Darrel Willis, Virgil Willis, Dennis Willis, Lionel Willis.
Dow Willis — married — Elva Minter.
Children: Ralph Willis, Frank Willis, Everett Willis, Paul Willis
Rebecca Willis.
Roy Willis (d)
Perry Willis — married — Grace Hudson.
80th Div. 313 F.A. Battery A. (Camp Lee)
Everett Willis, 37th Div. 145th Inf. Co. M. World War. Wounded in action, September 28, 1918 died September 29, 1918.
Sidney Willis — married — Zena Minter
Children: Guard Willis, Burl Willis, Bert Willis.

Thomas W. Horton, August, 1928.

FAMILY OF MARY WILLIS DAUGHTER OF CAPT. WM. WILLIS AND ELIZABETH DAVIS DAUGHTER OF PLEASANT DAVIS AND SARAH HORTON DAUGHTER OF JOSEPH HORTON.
(Data by Simeon S. Willis)

Mary Willis — married — John Puckett (d)
Lansing, W.Va.

----Children------

Rebecca Puckett — married — 1st James Snedecor
2nd _____

Elizabeth Puckett — married — William Bryson.
Children:
Genevieve Bryson — married — Grover Neal
Children: Bryson Neal, Sandage Neal, Mary Elizabeth Neal, and Helen Neal.
May Bryson — married — Wallace McAllister.
They have a daughter, Kathleen McAllister.

Adam Puckett — married — Ida Large.
Children:
Verda Puckett — married — George Brewer
Children: Lionel Brewer, Honald Brewer, Carl Brewer, Lael Brewer, Carson Brewer, Lyndon Brewer, Dorothy Brewer. (d)
Nell Puckett — married — William Hall
A daughter, Martha Elizabeth died in infancy.
Ruby Puckett — married — Clouney Carte
Children: Lucille Carte, Harold Carte, Elizabeth Carte and Freda Carte.
Mary Puckett — married — Arthur Coyer
Children: Irene Coyer (d) Eugene Coyer, Randolph Coyer and Phoebe Coyer.
Elizabeth Puckett.

Rachel Puckett — married — Samuel Christian
Children:
Orva Christian — married — Roy Brewer
Kilsyth, W.Va.
Children: Rachel Brewer, Roy Earl Brewer, Shelton Brewer Margaret Jane Brewer (d)
Jessie Christian — married — Ballard Pennington.
Children: Ballard Pennington, Samuel Pennington and Wilma Pennington.
Goldie Christian
Paul Christian — married — Tressie Atkisson.
Children: Lilas Christian, Pauline Christian, Faye Christian, Samuel Christian, Camilla Christian, Geraldine Christian, Robert Christian, Eileen Christian Mabel Christian (d) John Christian (d) Mary Christian (d)

John Puckett — married — Myrtle Bennett
Robert Puckett (d)
Ottie Puckett
Charles Puckett

----------##----------

Many of the above family live in Fayette county, West Virginia.

T.W.Horton, August, 1928.

FAMILY OF SARAH WILLIS DAUGHTER OF CAPTAIN WILLIAM WILLIS AND ELIZABETH DAVIS DAUGHTER OF PLEASANT DAVIS AND SARAH HORTON DAUGHTER OF JOSEPH HORTON.

Sarah Willis (d) — married — Surdine Paul (d)
---Children---
91st O.V.I. Civil War

Rebecca Paul (d) — married — Enoch Langdon (d)
Their children:
William Wiley Langdon — married — ( )Kite
One of their children is Evelyn Langdon, Chesapeake, O.
James Langdon — married — 1st Ida Ross (d)
Chesapeake, Ohio. — 2nd Ida ( )
Lutie Langdon — married — Absalom Ransbottom
South Point, O. R.F.D.
Marshall Langdon — married — 1st Maggie Ashworth (d
South Point, O. R.D. — 2nd Pearl Brammer
Clinton Langdon — married — Nellie Porter
Proctorville, O.

Electa Jane Paul — married — George Allen Burton
York, Kentucky. — b. Feb. 22, 1844
See page 42. — d. July 7, 1926
Ida Burton married John Conoway, Ironton, O.

James John Paul — married — 1st Mary Crawford (d)
b, January 15, 1856 — Sept. 9, 1878 — 2nd Effie Butcher
Justice of the Peace — Aug. 9, 1920 — b. Jan. 18, 1871
Chesapeake, Ohio.
---Children of first marriage--

Maude Florence Paul — married — Ben Forgy.
b. June 20, 1880 — Nov. 5, 1905 — 1926 Buffington Avenue, Huntington, W.Va.
Their children:
Ethel Forgy, born Apr. 17, 1907. Junior High School teacher.
Evelyn Forgy born January 21, 1910

Surdine Elma Paul, born October 2, 1881 — Gertrude Gillet
James Edward Beeman Paul (d) married — Chesapeake, Ohio.
b. March 12, 1885 — Elmer Kite
Ida Paul — married — Huntington, W.Va.
b. Feb. 29, 1889
One child, James Ernest Kite

Ethel Paul — married — Lyndsey Keeney
b. Sept. 1891 — Chesapeake, Ohio
Their children: Murl Keeney, Pauline Keeney
Lyndsey Junior Keeney, James Keeney.

Emma Esther Paul — married — William Langdon
b. Sept 30, 1892 — Chesapeake, Ohio
Wade Hampton Paul, born January 15, 1894.
Bryan Paul died at 15 years of age.

William Paul (d) — married — Sarah Atkins (d)
Their children:
Ceola Paul — married — Albert Keeney
Ashland, Kentucky.
Hattie Belle Lauderman

William Paul — married
Chesapeake, Ohio.
Their children: Bosher Paul and Geneva Paul.

##########

T.W.Horton, August, 1928

Continued on page 47.
Data by J.J.Paul.

Sarah Willis Paul family continued.

Clinton Clayborn Paul — married — 1st Emma Willis (d)
Chesapeake,Ohio
Their children:
William Clayton Paul — married — Flora Collier
Supt.Lawrence Co.Schools — June 29,1913 — 1520 S.5th St,Ironton,O.
b.September 27,1885.
Their children:
Thelma Paul ,born October 23,1915
Eloise Paul,born October 29,1917
Helen Paul,born August 19,1919
Flora Paul — married — Fred Zimmerman, Charleston,W.Va.

Clinton Clayborn Paul — married — 2nd Flora Christian
Their son,
Walter Paul — married — Lillian Canterbury
Chesapeake,Ohio.

Mary Elizabeth Paul — married — Rev.Albert Langdon
Chatmanville,W.Va.
Their children:
Wilbert Langdon,Paul Langdon,Wort Langdon,Homer Langdon
Grace Langdon and two others.

Ida Paul — married — Julius Cassidy
Chesapeake,Ohio. — Street commissioner
Their children:
Ethel Cassidy (d), Maud Cassidy (d)
Jacob Baster Cassidy — married — 1st Hazel Lemley (d)
Huntington,W.Va. — 2nd ( )
James Alonzo Cassidy — married — ( )
Hobart Cassidy, Linnie Cassidy (d)

Emma Paul — married — 1st Stephen Corbin(d)
Daughter of first marriage: — 2nd George Booth
Ida Corbin — married — Gus Huffman

##########

FAMILY OF PAULINA WILLIS DAUGHTER OF WILLIAM WILLIS AND ELIZABETH DAVIS DAUGHTER OF PLEASANT DAVIS AND SARAH HORTON DAUGHTER OF JOSEPH HORTON.

Paulina Willis (d) — married — Clinton Pemberton (d)
--Children--
Charles Pemberton, Vinton Pemberton (d)
("Sis") Pemberton (d) — married — Richard Sims
Victor Pemberton — married — Lena Riggs
Ironton,Ohio
Clinton Pemberton — married — Belle Neal (d)
Coal Grove,Ohio. (Two children)
Nancy Pemberton — married — Elliot Lambert
South Point,Ohio
Dora Pemberton — married — George Willis (d)
Emma Pemberton — married — Dan Saunders
South Point,Ohio
Laura Pemberton — married — John Neal
Ironton,Ohio.

#########

The Willis family in order of age on page 40 should be as follows:
Sarah,Rebecca,Paulina,John H.,Pleasant,William,Charles,Edward,Burdine, Perry,Mary. (This data by Burdine Willis and J.J.Paul)

T.W.Horton, August ,1928.

#######

FAMILY OF REBECCA WILLIS DAUGHTER OF WILLIAM WILLIS AND ELIZABETH DAVIS DAUGHTER OF PLEASANT DAVIS AND SARAH HORTON DAUGHTER OF JOSEPH HORTON.

Rebecca Willis (d) married Michael Keeney (d)

--Children--

Sarah Keeney (d) married ( ) Ward
William Keeney (d) married Electa Crawford
South Point, Ohio, R.D.
Their children:
Emma Keeney married Henry Pancake
South Point, Ohio
Mary Keeney, William Keeney,
Anthony Keeney
Maude Keeney married George Carico.
Ida Keeney married ( ) Ward
Fred Keeney married ( )Brumfield
Charles Keeney.
Amy Keeney (d) married David Duncan
Elizabeth Keeney married ( )Ward
John Keeney married ( ) Joseph
Mary Keeney married John Spaulding
Huntington, W.Va. R.D. ?

##########

FAMILY OF CHARLES WILLIS SON OF WILLIAM WILLIS AND ELIZABETH DAVIS DAUGHTER OF PLEASANT DAVIS AND SARAH HORTON DAUGHTER OF JOSEPH HORTON.

Charles Willis married Elizabeth Joseph.
d.Dec.31,1913 Coal Grove, Ohio.

--Children---

Ella Willis (d) married William Clark (d)
One daughter, Agnes Clark, Toledo, Ohio
Paulina Willis (d) in infancy; Infant child; Curry Willis (d) young.
Vinton Willis, died at three years.
Amy Willis married David Christian (d)
Zanesville, Ohio.
Their children: Ethel Christian, Abigail Christian,
Mary Elizabeth Christian, Maggie Christian (d)
Mary Elizabeth Willis married Arthur Medwedeff.
5110 Wesley Avenue, Howard Park, Baltimore, Md.
Olive Willis (d) married Fred Wilson
One son, Chester Wilson, World War Veteran.
William Willis married Ethel Dawson.
Co.G.33rd Inf. World War. Oct.25,1914 Coal Grove, Ohio.
Their children:
Charles Willis, born February 16,1916
Chester Willis, born August 22,1920
Darline Willis, born June 11,1922
Mary Willis, born February 4,1924
Everett Willis, born October 15,1926
Arthur Willis, born February 5,1927.

##########

This data by Mrs. Elizabeth Willis at her home, August 3,1928

---- T.W.Horton, August 21,1928.----

##########

Family of Burdine Willis son of Captain William Willis and Elizabeth Davis daughter of Pleasant Davis and Sarah Horton daughter of Joseph Horton.

Burdine Willis
b. February 15,1848
Kitts Hill, Ohio, R.F.D.

married

Cynthia Jane Crawford
b.June 25,1846
d.January 28,1890

---Children---

Perry Willis
b.October 3,1871
North Kenova, Ohio

married
May 1896

Emma Langdon
b.March 10,1872

Their children:

Orville Willis
b.July 1,1897

married

Murrell Hughes
b.Sept.23,1900

Martin Willis
b.August 8,1898
Sybene, Ohio

married

Elizabeth Pemberton
b.Dec.20,1901

Janie Willis, born Nov.27,1899, died Sept.13,1906

Fred Willis
b.May 10,1901

married

( ) Gossett
North Kenova, Ohio

Floria Willis
b.Sept.8,1902

married

Oscar Lundy
North Kenova, Ohio

Mildred Willis
b.May 13,1904

married

Dallas Wagner
Huntington, W.Va.

Burdine Willis, born July 7,1906, North Kenova, Ohio
Elmer Willis, born January 1,1909. North Kenova, Ohio
Elizabeth Willis, born May 2,1910 " " "

Adaline Willis, born April 30,1873, died June 29,1905.

Elizabeth Willis
b.March 16,1875

married

S.B.Corbin
Kitts Hill, Ohio.

Almeda Willis
b.September 9,1877

married

Charles Brammer
Rock Camp, Ohio.

William Willis, born March 28,1880. Kitts Hill, Ohio, R.F.D.

Sarah Willis
b.July 30,1883

married

Edward Pemberton.
2751 Latulle Ave, Huntington, W.Va.

The above data by Burdine Willis and his son William.

##########

Family of Pleasant Willis son of Captain William Willis and Elizabeth Davis daughter of Pleasant Davis and Sarah Horton daughter of Joseph Horton.

Pleasant Willis (d)

married

1st Nancy McConnell

See page 41 for their children.

2nd Margaret Cartwrigh

Pleasant Willis

married

Their children are:
James Willis, Pedro, Ohio. R.F.D.
Perry Willis, Pedro, Ohio, R.F.D.
William Willis, Pedro, Ohio, R.F.D.
Charles Willis, Pedro, Ohio, R.F.D.
All are workers at Cement Plant at Superior, Ohio.

##########

This data by J.J.Paul, Chesapeake, Ohio.

T.W.Horton, Milford Center, Ohio, August 21,1928.

A PAGE OF INFORMATION AND SUGGESTIONS
FOR READING "A TABULATION OF THE DESCENDANTS OF JOSEPH HORTON AND OF FAMILIES ALLIED BY MARRIAGE" By T.W.Horton, Milford Center, Ohio.

The book consists of FOUR parts. The first pages up and including page 4-g are of general interest giving biographical and historical sketches, old deeds, military records and affidavits of descent and relationship. Page 4 is the family tree for the John Horton division. Joseph Horton had three children who had families; A son John and two daughters, Nancy and Sarah. A son William died young.

The second part of the book from page 5 to page 31 inclusive is for the John Horton division. The third part from page 32 to page 36-j includes the Nancy (Horton) Jenkins division. And the fourth part includes the Sarah (Horton) Davis division. Family tree for the last two is on page 32.

Page 2-a is affidavit for John Horton's descendants. Page 2-b for the Nancy Horton descendants and page 4-g for Sarah Horton's descendants.

In order to carry out this plan, owners of the book should arrange the pages as follows:

FIRST PART: Introductions(two),1,2,2-a,2-b,3,3-a,st-1,st-2,st-3, 4,4-a,4-b,4-c,4-d,4-e,4-f,4-g.

SECOND PART:5,6,6-a,6-b,6-c,6-d,6-e,7,8,8-a,8-b,8-c,9,10,11,11-a 12,12-a,12-b,13,13-b,14,15,16,17,18,18-a,18-b,19,20,21,22,23,24,25,25-a 25-b,26,27,28,29,30,31.

Third Part:32,33,34,35,36,36-a,36-b,36-c,36-d,36-e,36-f,36-g, 36-g-1,36-h,36-i,36-j.

FOURTH PART:37,38,39,40,41,42,43,44,45,46,47,48,49.

The supplementary (hyphen) pages have been added since the original book was distributed.

DISCARD page 32 and put in its place revised page 32. (1928)

CORRECTION ON PAGE 42: Connect tha name of Inna Willis with the name of Alfred Aldridge .Walker Elijah Willis is not married.

On page 5 be sure to note the date of death of James Horton as the year 1871.

Copies of the book are on file withthe following libraries: Ohio State Historical Society, O.S.U.Columbus, Ohio. Ohio State Library Capitol building, Columbus. Dayton Library, Dayton, O. National Headquarters Sons of the American Revolution, Washington, D.C. Western Reserve Historical Society, 10700 Euclid Avenue, Cleveland, O. American Antiquarian Society, Worcester, Mass. Daughters of the American Revolution Washington, D.C. New Hampshirs Historical Society, Concord, N.H.

Dated pages note the year of composition after 1924 and addresses are only good for the year named.

Note corrections on pages 18-a,23,25-a,40. Insert this page in the book.

JUly, 1929

T.W.Horton

250 copies.)

HECKMAN
BINDERY, INC.
Bound-To-Please®
MAY 00
N. MANCHESTER, INDIANA 46962